

6-29 May 2017

ARTISTS' OPEN STUDIOS
AND EXHIBITIONS
ACROSS OXFORDSHIRE

OXFORDSHIRE

art

WEEKS

art

www.artweeks.org

FREE FESTIVAL GUIDE
& ART DIRECTORY

Media supporters

The Oxford Times

OX

Sponsored for 2017 by

westwaddy **ADP**



Turn your dream...

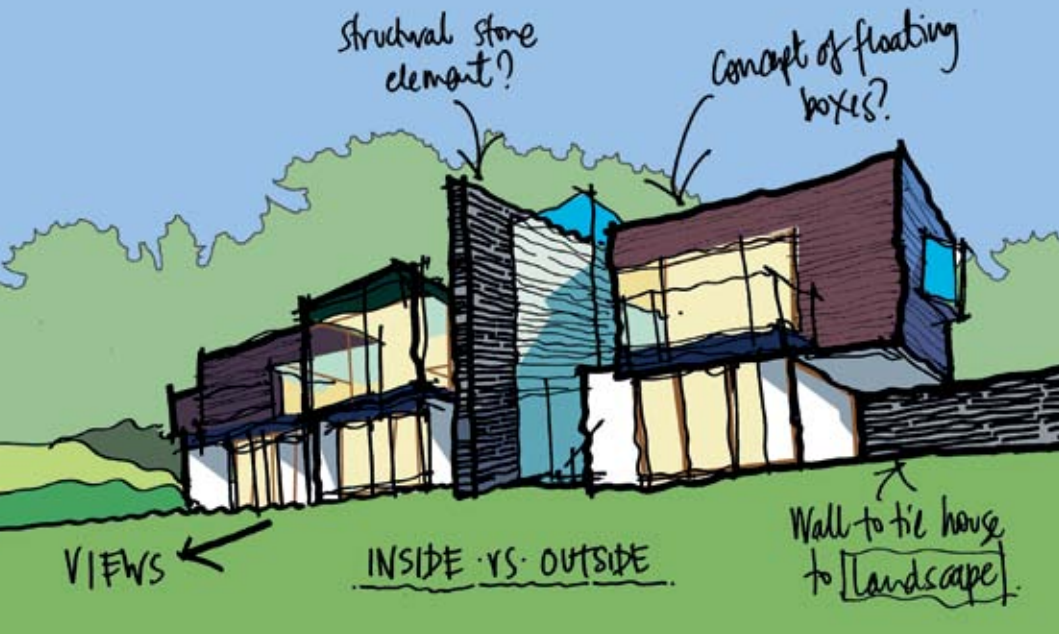

We are passionate about creating high quality designs that exceed client expectations. With flair and imagination we shape space and materials to create attractive, economic and functional buildings that meet your aspirations.

100% | PLANNING APPLICATION SUCCESS 2016

RIBA 

Chartered Practice

Speak to one of our Architects, Urban Designers or Town Planners for your **free consultation**.

Call 01235 523139

Email enquiries@westwaddy-adp.co.uk

Follow @WestWaddyADP 

westwaddy  ADP



MAGDALEN COLLEGE SCHOOL

INDEPENDENT DAY SCHOOL FOR BOYS 7 - 18 AND SIXTH FORM GIRLS

Art, Music, Drama
& Sport Scholarships
www.mcsoxford.org

May Morning
by James Gibbon
Year 10 Art Project

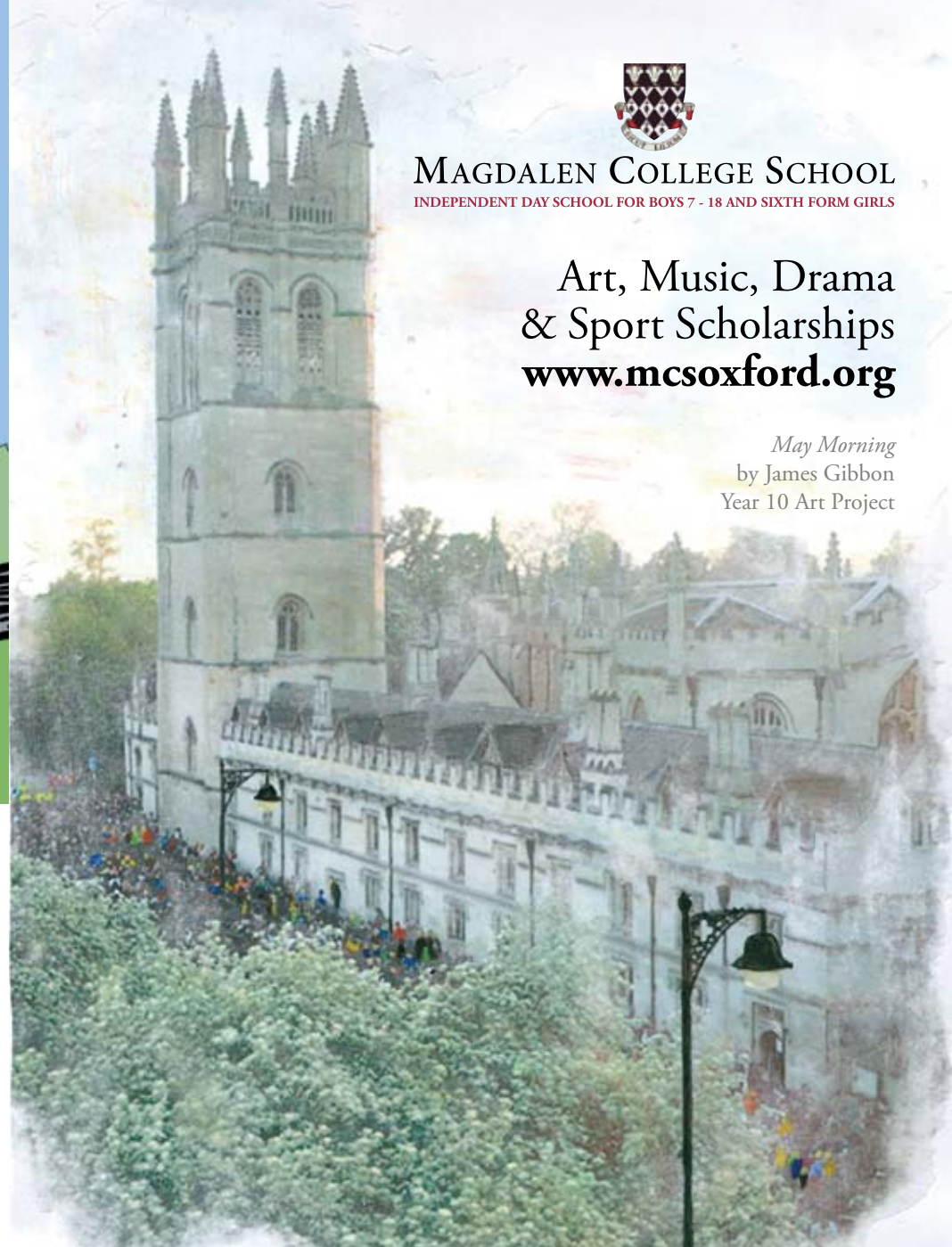

...into a reality



If you need help with planning permission, have some ideas you would like to turn into a dream home or bigger plans for a commercial project; we are offering a free one hour consultation for your home or business.

100% | PLANNING APPLICATION SUCCESS 2016

RIBA 

Chartered Practice

Speak to one of our Architects, Urban Designers or Town Planners for your **free consultation.**

Call 01235 523139
Email enquiries@westwaddy-adp.co.uk
Follow @WestWaddyADP 

westwaddy 

Venue 390



To participate in **Artweeks 2018** (5-28th May) please register by **31st December 2017.**

For more about taking part, see page 113.

Oxfordshire Artweeks 2017

Welcome to the 35th Oxfordshire Artweeks festival during which you can see, for free, spectacular art at hundreds of places, in artists' homes and studios, along village trails and city streets, in galleries and gardens. It is your chance, whether a seasoned art enthusiast or an interested newcomer to enjoy art in a relaxed way, to meet the makers and see their creative talent in action.

Artweeks is a not-for-profit organisation and relies upon the generous support of many people to whom we're most grateful as we bring this celebration of the visual arts to you. We are thrilled to be sponsored for 2017 by West Waddy ADP, a multi-disciplinary practice combining Architects, Town Planners and Urban Designers in one consultancy. They are based in Abingdon, are passionate about place-making through design and they are delighted to support Artweeks and help offer you all the chance to bring art, design and a fresh look into your own spaces.

Our cover this year is a wire sculpture by Rachel Ducker who welcomes you to her Jericho studio (venue 403).

Browse the listings and the accompanying website where you'll find hundreds of examples of artists' work, and pick the exhibitions that most appeal to you: from the traditional to the contemporary, and with drawing to printmaking, furniture to fashion, silverware, sculpture and more, there's masses to explore. We hope you are inspired by the pieces on show and find some treasures to take home with you.

Esther Lafferty Festival Director
Jo Golding Administrator

Oxfordshire Artweeks, PO Box 224, Wantage,

Oxon OX2 2EJ

01235 869059

artweeks.org

 @OxonArtweeks

www.artweeks.org

OXFORDSHIRE ART AND CRAFT ORGANISATIONS



The Oxford Art Society was founded in 1891 and is an umbrella for accomplished artists with diverse and exciting styles living in Oxfordshire, many of whom also exhibit nationally or internationally. We hold regular exhibitions, and welcome submissions towards membership at our annual Open Exhibition. Look for the initials **OAS** in this guide to find members' work. For more information visit www.oxfordartsociety.co.uk



The Oxfordshire Craft Guild draws together designer-makers representing a wide range of traditional and contemporary crafts, and holds temporary and permanent exhibitions throughout the county. Membership, which is by selection, is a sign of the finest design ability and highest quality craftsmanship. Look out for the initials **OCG** in this guide to find Guild Members' work. For further information go to www.oxcg.co.uk or www.facebook.com/oxfordshirecraftguild.



West Ox Arts is a lively association of artists and art enthusiasts, many of whom take part in exhibitions alongside artists invited from across the UK. Our Gallery is an inspiring, light-filled venue that sells a wide range of contemporary, high quality art and offers various workshops, demonstrations and special events throughout the year. We are situated in the first floor of Bampton's Town Hall in the Market Square. For more information or to become a member of **WOA** visit www.westoxarts.com. You can also find us on facebook at www.facebook.com/westoxarts.

Our heartfelt thanks to **westwaddy ADP**

West Waddy ADP, our 2017 sponsor whose support makes a significant difference to the festival we offer you. Visit www.westwaddy-adp.co.uk for more information.

Board members: Anna Dillon, Wendy Newhofer, Hannah Newton, David Pollock (Chair), Jim Robinson, Susan Williamson & Robin Wilson.

Volunteer area coordinators: Maggie Bicknell, Jennifer Crowshaw, Emma Davies, Sally Dorrity, Penny Fulljames, Eirian Griffiths, Ella Hendy, Patsy Jones, Rahima Kenner, Susan Moxley, Marieke O'Connor, Tara Parker-Woolway, Francesca Shakespeare, Maureen Sparling, Melissa Orrom Swan, Jane Tomlinson, Rose Wallace, & Helen White.

And all those other individuals and collaborating organisations who help make Artweeks a success including Janet Brown, Josh Golding, Caroline Harben, Stuart Lafferty, Jill Rayner, Richard Shock, Neil Smith, Alun Ward, Appleton Christmas Barn, BBC Radio Oxford, Cornerstone Arts Centre, Experience Oxfordshire, Modern Art Oxford, OUP, OX magazine, Oxfordshire Library Service, The Ashmolean, The Jam Factory, The Mill Banbury, The Oxford Times, and many others.

Key to abbreviations

Wheelchair access	W
Open Studio	OS
Demonstrations	D
Refreshments	R
Teacher	T
Parking	P
Non-selling	NS

- Oxford Art Society OAS
- Oxfordshire Craft Guild OCG
- Oxford Printmakers Co-op OPC
- West Oxfordshire Arts WOA

Special events: April & May

For South Oxfordshire: Sat 6 - Sun 14 May	21
Faringdon	22
Wantage	25
Didcot	26
Abingdon	29
Wallingford	35
Wheatley	40
Thame	42

North & West Oxfordshire: Sat 13 - Sun 21 May	45
Witney & villages	46
Kidlington	50
Woodstock	51
Bicester	52
Deddington	53
Banbury & villages	54
Chipping Norton & villages	60
Chadlington	64
Charlbury	67
Burford and the Wychwoods	71

Oxford City: Sat 20 - Mon 29 May	75
Headington & Marston	76
East Oxford	79
Iffley	83
Cowley	84
City South	85
West Oxford	87
City Centre	88
Jericho	91
Summertown	96
Wolvercote & Wytham	101

Late entries	19
Index of artists	105
Taking part in 2018	112

Although the majority of venues with each Artweeks region open only during their regional dates, you'll find some artists exhibiting for a longer period of time. Browse the listings to take advantage of these additional days or use our search facility at artweeks.org/festival/search

Venue 16



Venue 9



Rye St Antony OXFORD

Rye St Antony is an independent day and boarding school for girls aged 3-18 (and boys 3-11). Established in 1930 as a lay Catholic foundation, the school is situated in a beautiful 12-acre location overlooking the city of Oxford.

Art Scholarships available at 11+, 13+ and 16+

Visitors are welcome throughout the year. Please telephone the Registrar, Fern Williams, to make an appointment.

Pullen's Lane, Oxford OX3 0BY

01865 762802

enquiries@ryestantony.co.uk
www.ryestantony.co.uk



Abingdon School
01235 849041

Abingdon Prep School
01865 391570

discover more
abingdon.org.uk

Independent education for boys from 4-18 years

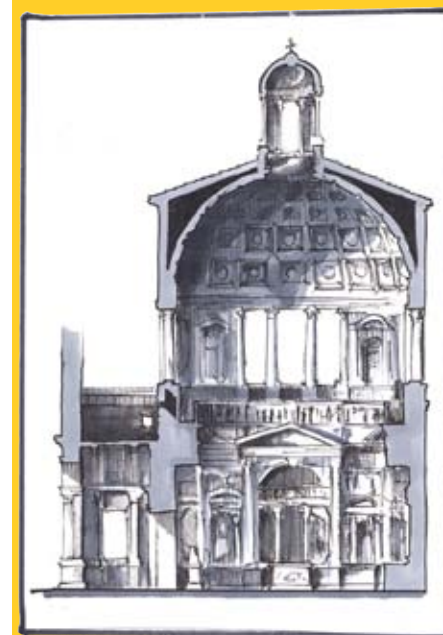

The Dragon School, Oxford

Proud to be part of Oxfordshire Artweeks

“The spiritual, moral, social and cultural development of the pupils is excellent”

Independent Schools Inspectorate Inspection Report, November 2014

T: +44(0)1865 315405

E: admissions@dragonschool.org
Dragon School, Oxford



ART

Celebrating the Human Form

In Oxford's renowned Pitt Rivers Museum, full of anthropological artefacts and fascinating finds, several cases display objects that are classified as 'Human Form in Art'. Although they display enormous diversity in materials, techniques, function, beliefs, and notions of beauty, they all highlight the shared humanity of the cultures represented. Today, in almost all cultures around the world, the enduring theme that is the human figure remains central to decorative art.

The earliest known representations of the human body were found in Europe and date back to between 25,000 and 12,000 years ago. Carved from stone and ivory, these 'Venus' figures represent the female form and they have been associated with fertility. Human figures in other materials are including the cave paintings of early Europe and in the rock paintings of southern Africa. Although there is no way of telling for certain, the production and meaning of art amongst these cultures was probably spiritual, the figures perhaps representing deities or specially important people. Shallow carvings of subsistence human figures in rocks in western Sweden from 7000-5000 BCE, for example, are thought to reflect Bronze Age myths or religious episodes involving combat and dancing. By 5000 years ago, in Ancient Egypt, it then became more common for non-spiritual persons to be depicted and for the human form to feature in more secular contexts.

The German philosopher Kant (1724-1804) refers to the human figure as the ideal of beauty, and the study and representation of the human body's beauty underpins its presentation in art, sculpture and other forms of expression. Figure drawing involves the depiction of the body in different poses, in motion, at rest, and much sculpture is a three dimensional approach to the same end. Both involve a working knowledge of body shape, including body posture (sitting, standing or sleeping) and movement (walking, running or dancing). After all, the human figure conforms to the general law stating that form follows function, a result of evolution over thousands of generations. The appearance musculature of Michelangelo's studies, for example, owes much to his study of anatomy and musculoskeletal structure through observation, and today an acclaimed Leonardo da Vinci

OXFORDSHIRE art WEEKS

ESTHER LAFFERTY, FESTIVAL DIRECTOR OF OXFORDSHIRE ARTWEEKS

OXFORDSHIRE art WEEKS | AUGUST 2016

BEAUTIFUL ART DESERVES OXFORDSHIRE'S FINEST DESIGN

OX
MAGAZINE

AS DESIGNED BY
DEFYNE
defyne.design

Find us OXHC.CO.UK

OXHCMags oxhcmags

We are delighted once again to support Oxfordshire's largest visual arts festival - the incredible initiative that is Oxfordshire Artweeks.



ASHMOLEAN

MUSEUM OF ART AND ARCHAEOLOGY UNIVERSITY OF OXFORD

DEGAS TO PICASSO

Creating Modernism in France

BOOK NOW 10 Feb – 7 May 2017
www.ashmolean.org



COMING SOON

RAPHAEL

THE DRAWINGS

1 Jun – 3 Sept 2017
www.ashmolean.org

Jericho Artweeks
presents

The role of the artist in a dramatically changing world

The talk will look at the emerging roles for artists in response to the new social, political and cultural realities of today.

The Eighth Jericho Lecture presents:

Paul Hobson

Director, Modern Art Oxford

**Tuesday 23 May 2017
at 7.30pm**

St Barnabas Church, Cardigan Street,
Jericho, Oxford OX2 6BG



Paul Hobson, Director, Modern Art Oxford

ADMISSION FREE - Refreshments available from 7pm / donations welcome



www.artsfestivaloxford.org

24 JUNE — 8 JULY

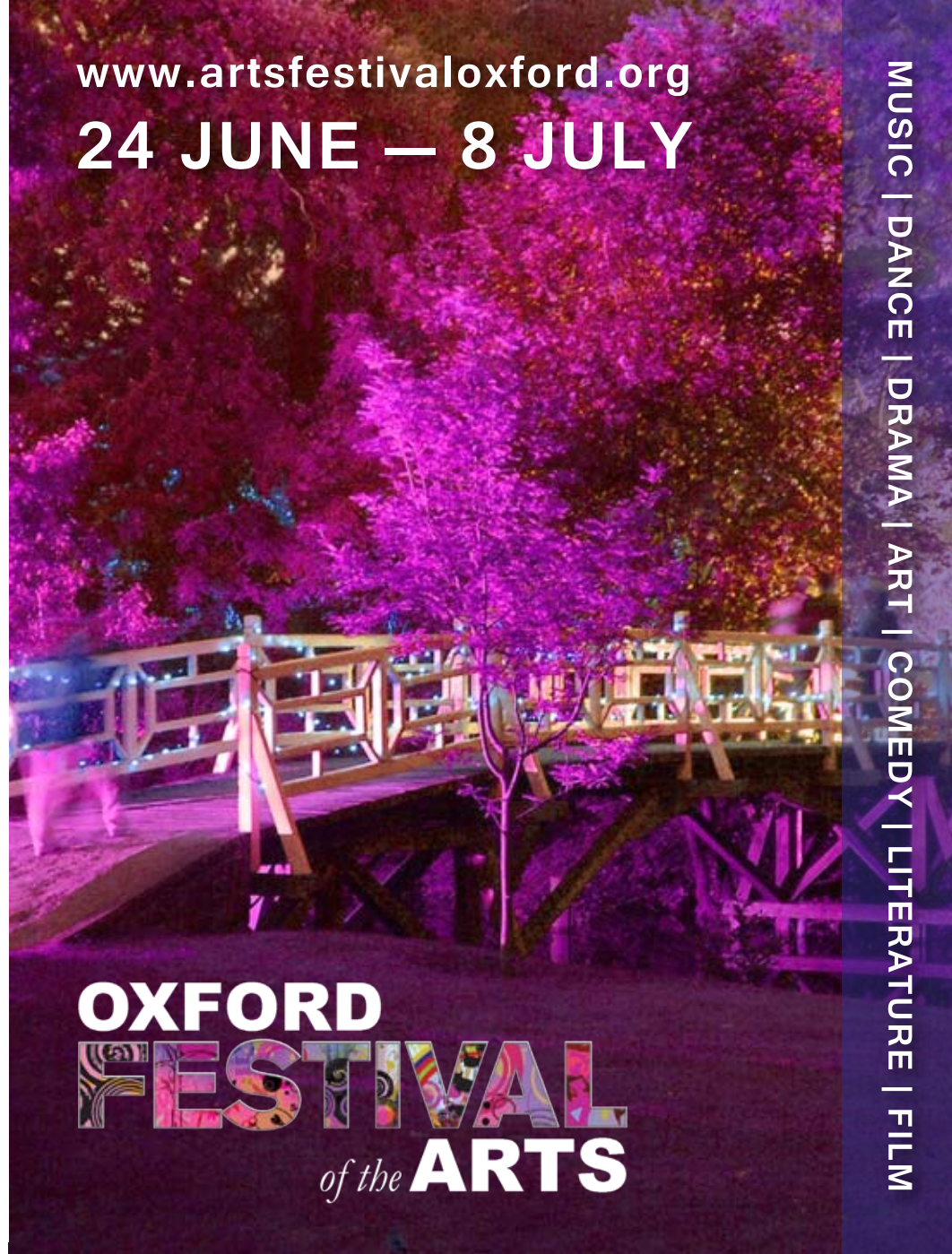

**OXFORD
FESTIVAL
of the ARTS**

MUSIC | DANCE | DRAMA | ART | COMEDY | LITERATURE | FILM

Contemporary British Art at Burford Garden Company



Burford Garden Company, Shilton Road, Burford,
Oxfordshire OX18 4PA
01993 823117 Opening Hours 9am – 6pm.

BURFORD
GARDEN COMPANY
www.burford.co.uk



Ardington School of Crafts

Over 200 Short Courses with Artists & Craftspeople

www.ardington.org

01235 833433



The Old School
School Road
Ardington
OX12 8PN



Oxfordshire art all year round

Artweeks artists create art all year round and exhibit both in Oxfordshire and further afield throughout the year. Visit their online galleries at artweeks.org/galleries to see more examples of artists' work, find out about additional exhibitions and Christmas events, or commissioning an individual piece of art. Many also offer workshops.



There are also many galleries across the county which display interesting and inspiring art throughout the year. Here are twenty with whom Artweeks collaborates. For more information on their art spaces and exhibitions, visit their individual websites via artweeks.org/OGN

In November and December, Oxfordshire Artweeks presents a Christmas Season of exhibitions and pop-up fayre events. Look out for a brochure in the autumn, or visit www.artweeks.org for further information. .

SUNNINGWELL SCHOOL OF ART
 The Old School, Sunningwell, Nr Abingdon, Oxon OX13 6RD Tel/Fax: 01865 730442
 Exhibition open 26th-29th May, 10.00am – 5.00pm



Professional tuition in a range of courses including:
 Painting; Drawing; Sculpture; Pottery; Children's Courses; Short Courses.
 email:sunningwell@artschool.org.uk check out our web site: www.artschool.org.uk

Art in Action Gallery

SHOWCASING THE UNIQUE
 Open daily from 10.00 a.m.



■ Ceramics ■ Glass ■ Jewellery ■ Paintings ■ Prints ■ Sculpture

Mary Moser Award Winner 2017 Introducing Andrew Harrison

Andrew Harrison grew up in a northern coal mining town and the most obvious escape route from the mine was to join the army. He took an army apprenticeship to learn carpentry and joinery, spending five years as a Combat Engineer before becoming a diplomatic courier. As part of an international team working in Sierra Leone, it was from the locals there that Andrew learnt how to carve wood. Back at RAF Brize Norton he bought a lathe and started wood-turning. Now a sculptor and gallery-owner, Andrew still loves working with wood and the many different patternations and textures.

During Artweeks, his sculpture will be on show in the SOTA Gallery in Witney (venue 137) and at the Oxfordshire Craft Guild exhibition in Chipping Norton (venue 231).



This annual award was established to honour Mary Moser's commitment to Artweeks and to help develop the career of a professional artist who has taken up art as a second career later in life.

Previous winners include:

Caroline Chappell in Middleton Cheney (painting; venue 182)

Caroline Meynell in Great Milton (painting; venue 113)

Kamal Koria in Oxford (painting; venue 373)

Wendy Newhofer in Great Milton (glass art; venue 114)

Martin Smith in Summertown (sculpture; venue 432)

Crabby Taylor in Wilcote (ceramics; venue 281)

Jane Duff in Little Wittenham (painting; venue 82)



Artweeks at The ASHMOLEAN

Pure Pattern:

free drop-in family event

Wed 12th & 13th April

1-4pm in the Education centre



Children are invited to come and help create an interactive ceramic display of tiles made in workshops with local artist Francesca Shakespeare in association with Unique Creations, Summertown. Visit again during Artweeks to see the finished art piece - an interactive display (venue 389).

For Artweeks, three vibrant and supportive art spaces are hosting 'open' exhibitions into which any visual artist across the county could submit a piece of their work and these are hosted by:

The Jam Factory, Oxford: Annual Open exhibition (venue 372)

The Mill Arts Centre, Banbury: Wood and Stone (venue 192)

The Michael Heseltine Gallery, Middleton Cheney: South Northamptonshire & North Oxfordshire Annual Selected Open Exhibition (venue 183)



Many Artweeks venues hold events, demonstrations and family activities. Check venue listings on-line for further details.

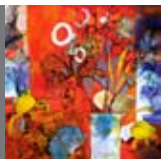

Broad canvas venue 388

The Role of The Artist in a Dramatically Changing World (see p10)

The Eighth Jericho lecture, presented by Paul Hobson, director of Modern Art Oxford.

Tuesday 23rd May at 7.30pm

FREE (donations welcome)

St Barnabus Church, Cardigan Street, Jericho, Oxford OX2 6BG

Refreshments available from 7pm. There is no facility to pre-book this event so please arrive in good time to ensure your seat.

Kindly sponsored by OUP. With thanks to the Oxford Art Society.

Artweeks Christmas Season

Be creative with your Christmas shopping and choose unique cards and gifts made locally! Throughout November and December, many Artweeks artists and designer-makers host or take part in exhibitions and Christmas fairs across the county. Look out for our Christmas brochure in the autumn or visit www.artweeks.org in October to make your plans.



Venue 405

Appleton Christmas Barn
Appleton Village, Oxfordshire

Christmas begins at Appleton Christmas Barn

Open: mid November to December 22nd
10am – 6pm
late nights Thursday until 7.30pm

Oxfordshire's Christmas Essential!
www.appletonchristmasbarn.co.uk

CHROMATECH
Digital Imaging

Lower Barn, 4 Blenheim Rd, Horspath, OX3 3 1RY
Tel: 01865 874846
www.chromatech.uk.com

Top Quality Reproductions from your artworks and photographs

- Digital image capture & artwork scanning
- Prints up to A1 (61 x 84cm, 24 x 33in)
- Best quality archival art paper, canvas & inks
- Certified 75 year fade resistance
- Perfect for short and limited edition print runs
- Make prints on demand as you need them
- Exhibition quality printing
- Short run high quality greetings cards
- Very accurate colour match
- Over 35yrs colour printing experience
- Easy parking
- Details at www.chromatech.uk.com



OSCAR NEMON
THE EARLY YEARS

Recreation of the Sculptor's Boars Hill Studio and Display of his works from the 1930s in a wild garden with teas served.

Further details available on the website
www.oscarnemon.org.uk

Opening times & date:
2 - 6 pm
13 & 14 May

Address:
Pleasant Land
The Ridgeway
Boars Hill
Oxford
OX1 5EY

(Limited parking on site - disabled access)

Contact:
shop@oscarnemon.org.uk



kieran stiles
art studios

Explore your creativity through a range of art courses in painting, printmaking & life drawing with professional artist & experienced, qualified teacher, Kieran Stiles
07967075367
kieran@artcoursesoxford.com
www.artcoursesoxford.com



Sculpture Workshops
Oxford venue 50

For all ages and abilities
For enjoyment, nurturing your creativity, GCSE, A-Level or art scholarships.
Led by professional sculptor, art therapist and experienced tutor.
Holidays, weekends and week-time classes.

 'Sculpture Workshops Oxford'
01865 391502 beatricehoffman@gmail.com
Beatrice Hoffman: venues 49, 84, 163
www.beatricehoffman.co.uk/workshops

Judith Zur

Paintings & prints; portraits of Guatemalan indigenous people.
Open for **Artweeks** in Wolvercote
11am-6pm 20th-29th May
As additional venue 471 at
34 Templar Road OX2 8LT



Jenny Blyth
Photography

The Meadow as Muse – images of a much loved landscape
Open for **Artweeks** in Wolvercote
11am-6pm 20th-29th May
As additional venue 475 at
133 Godstow Road OX2 6PG



BIANCA ELGAR



OPEN FOR ARTWEEKS ON OSNEY ISLAND
21-22 & 24-29 OF MAY
12-6PM
AS ADDITIONAL VENUE 470 AT 15 EAST STREET

WWW.BIANCAELGAR.COM

Jane Crane

Artist studio: oil & mixed media paintings
Open for **Artweeks** in Charlbury
13th-14th & 17th-21th May
12pm-5pm (Sat/Sun 10am-5pm)
As additional venue 472 at
Flower Pot, Market Street
Charlbury OX7 3PH



Planning for the future



We can cut through the red tape and jargon whether it is a modest project or a large scale development. We will prepare, submit and champion your case. In 2016 we achieved **100% success** for planning applications.

100% | PLANNING APPLICATION SUCCESS 2016

RIBA 
Chartered Practice

Speak to one of our Architects, Urban Designers or Town Planners for your **free consultation**.

Call 01235 523139
Email enquiries@westwaddy-adp.co.uk
Follow @WestWaddyADP 

westwaddy  ADP

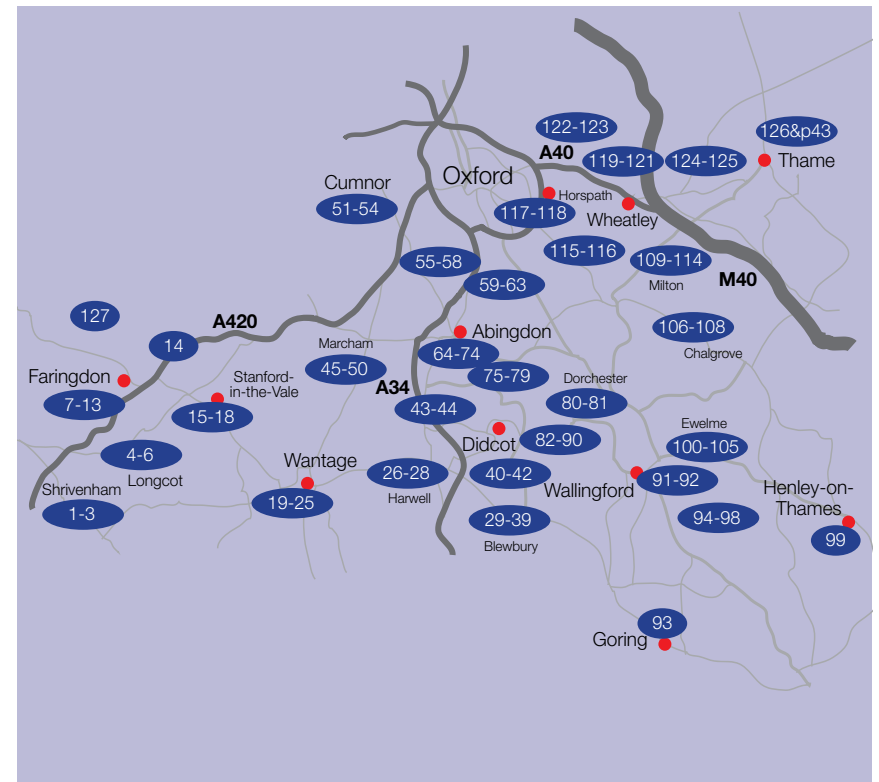

SOUTH OXFORDSHIRE 6-14 May 2017

South Oxfordshire Map

This map is to provide approximate guidance only. Please use the venue addresses provided with a road map or SatNav to locate specific exhibitions.

Additional Information

Visit the Artweeks website to see, for many exhibitors, further details, artist biographies, additional pictures of artists' work and to check for any changes and updates.

Local Area Trails

Some groups of artists, coordinated by local volunteer organisers, have put together more detailed trail maps to help you navigate from venue to venue. Many of these can be downloaded at www.artweeks.org

Sponsored by

westwaddy  ADP

1 Artists of the Ridgeway*Various*

A stunning group exhibition of work by artists inspired by the Ridgeway.

11am-5pm (or by appt)
Bourton Village Hall
Bourton nr Shrivenham
SN6 8JA

W|F|P

6 7 8 9 10 11 12 13 14

2 Tara Parker-Woolway*OAS Painting*

Fresh collection of work by award winning artist in her home studio. Paintings, prints, cards, tea & cake! 12pm-5pm (or by appt)

The Studio
6 Church Row
Bourton nr Shrivenham
SN6 8JG

parkerwoolwayartist.co.uk

OS|R|P

6 7 8 9 10 11 12 13 14

3 Pinewood School*Various*

Pinewood School exhibits exciting & varied work by pupils, ex-pupils & friends as part of The Bourton Arts Festival.

11am-5pm
Pinewood School
Bourton nr Shrivenham
SN6 8HZ, 07740 288115

www.pinewoodschool.co.uk

D|R|P|T|NS

6 7 8 9 10 11 12 13 14

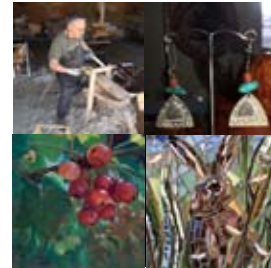
7 Great Coxwell Artists*Various*

Five art spaces hosting 10 different artists. Demonstrations. Lunches and teas all day.

11am-5pm
Peter's Barn Gallery
Great Coxwell
Faringdon SN7 7LZ
01367 242768

f Great Coxwell Artists

W|OS|D|R|P|T

6 7 8 9 10 11 12 13 14

8 Brightwood Training*Various*

Exhibition of ephemeral land art by schools & groups on a trail in a tranquil woodland setting.

11am-6pm
Badbury Clump Woodland
Great Coxwell
Faringdon SN7 7NJ
01793 764627

www.brightwoodtraining.com

P|NS

6 7 8 9 10 11 12 13 14

9 Michele Wallington WOA**| Sam Thulin** *Painting*

Paintings & prints of local scenes and nature, in a veggie café in historic building. Cards, bags & cushions too.

10am-4pm (Fri 9.30-8pm,
Tues & Sat 9.30-5.30pm)

The Rookery, Arthur's Hill
35 Marlborough St
Faringdon
SN7 7JL
07482 733449

www.therookery.me.uk

W|R

6 7 8 9 10 11 12 13 14

4 Emma Ablitt*Drawing, Sculpture*

An exhibition of drawings & stone carvings in a peaceful country setting.

12pm-6pm
Priory Gate
Kings Lane
Longcot SN7 7SY
01793 780421
emmaablitt@aol.com

R|P

6 7 8 9 10 11 12 13 14

5 Pat Elmore RBA*Sculpture*

200 sculptures displayed in one and a half acre landscaped gardens, gallery & workshops. 11am-6pm
Nutford Lodge
[next to King & Queen Pub]
Longcot SN7 7TW
01793 782258

W|OS|D|R|P

6 7 8 9 10 11 12 13 14

6 Sharon Rich*Sculpture*

A garden and studio exhibition of unique, hand-carved stone sculptures for you to discover.

1pm-5pm (Sat/Sun 11am-5pm)
Henleaze Farm nr Fernham
on B4508 (next to Farmer Gow's)
nr Faringdon
SN7 7PR
01793 782382

sharonrichsculpture.co.uk

OS|D|R|P

6 7 8 9 10 11 12 13 14

10 David Parrott*Various*

An exhibition of new landscapes, cityscapes & mixed-media figurative paintings.

Sat 11am-7pm,
Sun 10am-6pm
The Old Town Hall
Market Place
Faringdon SN7 7HL
07826 271486

www.davidparrott.com

6 7 8 9 10 11 12 13 14

11 David Bage*Painting*

Marriotts with Richard James are pleased to host 'Past Masters' Pieces', a collection of paintings by David Bage based on famous works of art.

9am-6pm (Sat 9am-4pm)
Marriotts with Richard James
9 Market Place, Faringdon
SN7 7HL

www.bageartgallery.com

15-19 May

6 7 8 9 10 11 12 13 14

12 John Newman*Photography*

A traditional monochrome photographer creating art in the darkroom.

9am-5pm
The Quad Tea & Coffee Rooms
14 Market Place
Faringdon SN7 7HP
01367 244811

newmanj2onn@gmail.com

W|R|P

6 7 8 9 10 11 12 13 14

13 Derek Gale*Photography*

Intriguing abstract and semi-abstract photography in a gallery full of pianos!

9am-5pm
The Piano Gallery
13-17 London Street
Faringdon SN7 7AE
01793 783859

www.galephotography.co.uk

6 7 8 9 10 11 12 13 14

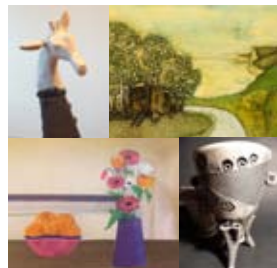
14 Yvonne Robinson OAS**| Marjut Roberts** *Various*

A spirited collection of new ceramics, jewellery, mixed media and printmaking by professional artists in attractive village setting.

12pm-6pm
The Reading Room
Littleworth nr Faringdon
SN7 8ED. 01367 718274
yvonne-robinson-art.weebly.com

D|R|P

6 7 8 9 10 11 12 13 14

15 Ben Drew | Susan Drew*Ceramics, Mixed Media*

Large garden stoneware ceramics, mixed media and domestic pottery.

12pm-6pm
3 Church Street
Shellingford
SN7 7QA
01367 710471
bendrew433@btinternet.com

W|O|S|R|P

6 7 8 9 10 11 12 13 14

19 Leila Anderson OAS*Mixed Media*

Original mixed media artworks inspired by the natural world of colour, texture and shapes.

11am-5pm
Baytree Cottage
1 Westcot
nr Wantage
OX12 9QB
01235 751053
www.leilasart.create.net

O|S|D|P

6 7 8 9 10 11 12 13 14

20 a+b Furniture*Furniture*

Elegant contemporary furniture crafted by hand. Browse our original designs or discuss something bespoke.

11am-4pm
Unit 7 W+G Estate
East Challow
nr Wantage
OX12 9TF. 01235 412080
www.ab-furniture.co.uk

O|S|P

6 7 8 9 10 11 12 13 14

21 Artists of Letcombe*Regis Various*

Stimulating visual variety of mixed media, textiles & paintings, in a beautiful village location.

11.30am-5pm
Richmond Letcombe Regis Retirement Village
Letcombe Regis, nr Wantage
OX12 9JY. 01235 774579
sylwiapresley@gmail.com

D|R|P

6 7 8 9 10 11 12 13 14

16 Noriko Macfarlane |**Jamie Macfarlane |****Kate Daunt** *Various*

Hand-built pottery, paper collages & creations in wood. Refreshments.

11am-6pm
53 High Street, Stanford-in-the-Vale, nr Faringdon
SN7 8NQ. 01367 710358
norikomacfarlane@btinternet.com

W|O|S|D|R|P

6 7 8 9 10 11 12 13 14

17 David Morton | Vicky**Micklem** *Drawing, Painting*

Two experienced artists show a wide range of paintings on spiritual & mythical themes.

11am-5pm
The Vine
Mill Farm
Stanford-in-the-Vale
Faringdon SN7 8NP

W|P

6 7 8 9 10 11 12 13 14

18 Jo Marshall |**Louise Remington***Ceramics, Pottery*

Uffington Potters: quirky handmade domestic stoneware pottery that's just a bit different in exciting new venue.

12pm-6pm
Teapot Tearooms
Britchcombe Farm
Uffington nr Faringdon
SN7 7QJ. 07769 570822
uffingtonpotters.co.uk

W|D|R|P

6 7 8 9 10 11 12 13 14

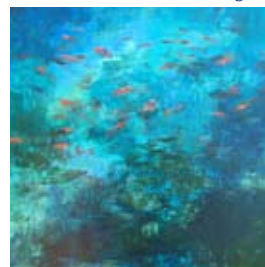
22 Jane Vaux and**GIAG Students** *Painting*

Exciting vivid, gutsy & atmospheric paintings by professional artist Jane Vaux and her students.

11am-5pm (Sat/Sun 11am-6pm)
11 Wolage Drive
Grove
OX12 9FB. 07990 808509
vaux.jane650@googlemail.com

O|S|R|T

6 7 8 9 10 11 12 13 14

23 Patsy Jones*Painting, Printmaking*

Linocuts and paintings, exploring colour, form and texture.

11am-6pm
8 Bryan Way
Wantage
OX12 7EH
01235 764258
www.patsyjones.co.uk

O|S

6 7 8 9 10 11 12 13 14

24 Jill Smith*Painting*

Original landscapes, coastal scenes & flower paintings in watercolour & oils. Cards & prints.

11am-6pm
8 Bryan Way
Wantage OX12 7EH
07802 873035
jill4121@gmail.com

6 7 8 9 10 11 12 13 14

25 Jill Cooper OAS | Joyce Coombs

Mixed Media, Textiles



People and places - lively mix of subjects and styles.
12pm-5pm
16 Lark Hill
Wantage OX12 8HW
01235 762453
jillcooper@waitrose.com

W|P

6 7 8 9 10 11 12 13 14

26 Ardington School of Crafts: Tutors' Show

Various



A tutors' group exhibition of diverse yet complementary arts and crafts
12pm-6pm
Ardington School of Crafts
School Road
Ardington OX12 8PN
01235 833433
ardingtonschoolofcrafts.com
W|D|P|T

6 7 8 9 10 11 12 13 14

27 Robert Strange OAS

Drawing, Painting



Unique, colourful, fun artwork of everyday objects given a new lease of life. Original & affordable items for sale.
11am-6pm
1 Orchard Way
Harwell Village
nr Didcot OX11 0LQ
01235 820966
www.robert-strange.co.uk
OS|D|R|P

6 7 8 9 10 11 12 13 14

31 Yvette Phillips

Textiles



Beautiful textile collages inspired by nature, using vintage fabrics & free-motion machine embroidery to create bold & colourful art.
10am-6pm (Thu 12pm-8pm)
Blewbury Clubhouse
Boham's Road, Blewbury
OX11 9HF. 07880 700231
dawnchorusvintage.co.uk
W|P

6 7 8 9 10 11 12 13 14

32 Eleanor Wong

Painting



An artist exploring the imagination of her children, full of the beauty of nature and the animal world.
10am-6pm (Thu 12pm-8pm)
Blewbury Clubhouse
Boham's Road
Blewbury OX11 9QE
07939 231066
ellieclark75@hotmail.com
W|P

6 7 8 9 10 11 12 13 14

33 Jane Vallings

Painting



Pen and watercolour paintings, both landscape and figurative, that are illustrative and light-hearted.
11am-6pm
Springfield House
Baker Street
Aston Tirrold nr Didcot
OX11 9DD
07885 529520
www.janevallings.com

P

6 7 8 9 10 11 12 13 14

28 Jay Fox-Davies MA

WOA Drawing, Mixed Media

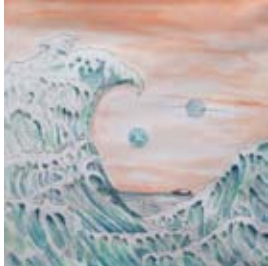

With imagination every concept, object, place & living thing offers multiple universes of possibility. View them in Jay's Imaginarium.
10am-5pm
Pillar Lodge, School Lane
Harwell OX11 0ES
07867 808641
jfoxdavies.carbonmade.com
OS|P

6 7 8 9 10 11 12 13 14

29 oxford makers group

Various



Gorgeous & affordable contemporary craft objects from a group of emerging makers in beautiful rural setting.
12pm-6pm (Fri 12pm-8pm)
Favonia
Churn Estate
Blewbury OX11 9HE
01865 326174
oxfordmakersgroup.wordpress.com
W|F|P

6 7 8 9 10 11 12 13 14

30 Charlotte Houlihan

Painting



Life paintings & studies uncovering the beauty & expression of the human figure. Thoughtful & colourful. Oils & inks.
10am-6pm (Thu 12pm-8pm)
Blewbury Clubhouse
Boham's Road, Blewbury
OX11 9HF. 07787 990716
www.charlottehoulihan.com
W|P

6 7 8 9 10 11 12 13 14

34 Helen J Young

Painting



Recent paintings in oils mixed with a cold wax medium on canvas and wood panels.
11am-6pm
Springfield House
Baker Street
Aston Tirrold nr Didcot
OX11 9DD
07598 964286
www.helenjyoung.com
OS|P

6 7 8 9 10 11 12 13 14

35 Anna Dillon OAS

Mixed Media, Painting



Vibrant & bold landscapes in oil. All welcome at friendly studio in beautiful village. Other artists' studios nearby.
11am-6pm
Heathersage, Aston Street
Aston Tirrold nr Didcot
OX11 9DJ
07786 876411

W|OS|R|P

6 7 8 9 10 11 12 13 14

36 Bee Thomas

Various



Contemporary landscapes, mostly local, painted in acrylic on canvases or wood panels plus a collection of limited edition prints.
11am-6pm
Heathersage, Aston Street
Aston Tirrold nr Didcot
OX11 9DJ. 07941 196211
www.beethomasartist.com
W|OS|R|P

6 7 8 9 10 11 12 13 14

37 Lin Kerr*Painting*

Small oil paintings of daily objects with seasonal plants & large artworks of skies in oils & watercolour, in cottage conservatory.

11am-6pm

Twitten, Aston Street
Aston Tirrold nr Didcot
OX11 9DQ. 01235 833119

www.linkerrdesign.co.uk

OS | P

6 7 8 9 10 11 12 13 14

38 Susanna Brunskill*Painting*

Colourful watercolours in cottage garden studio (and see six other artists in the three village venues).

11am-6pm

Twitten (studio), Aston Street,
Aston Tirrold nr Didcot
OX11 9DQ

01235 851762

www.susannabrunskill.uk

OS | P

6 7 8 9 10 11 12 13 14

39 Ken Messer*Painting*

Watercolours of the local area & Wales. Framed & unframed townscapes & landscapes, with the occasional horse.

11am-6pm

Twitten (studio), Aston Street
Aston Tirrold nr Didcot
OX11 9DQ

01235 834361

www.kenmesser.co.uk

OS | P

6 7 8 9 10 11 12 13 14

43 Mary Reade*Ceramics*

Displayed in the potter's studio, functional and sculptural work including hand-built, raku and thrown ware.

11am-6pm

Twitten (studio), Aston Street
Aston Tirrold nr Didcot
OX11 9DQ

01235 834361

01235 831261

W | OS | D | P

6 7 8 9 10 11 12 13 14

44 Lyn Harrison | Jo Bosley*Ceramics*

Quirky hand-built ceramics for indoor & outdoor use exhibited in cottage garden.

11am-6pm

17 & 21 The Green
Steventon
nr Abingdon
OX13 6RR

07969 054059

steventongreenpottery.com

OS | P

6 7 8 9 10 11 12 13 14

45 Dave Luxton*Ceramics*

Functional and decorative ceramics, both hand-built and thrown.

11am-6pm

Pear Tree Cottage
7 Packhorse Lane
Marcham OX13 6NT
07977 460919

daveluxton@dsl.pipex.com

OS | R | P

6 7 8 9 10 11 12 13 14

40 Cornerstone*Drawing*

Paper & Canvas: by Andrea Brailsford, Mike MacGregor & Neil Marchant. Landscapes & seascapes rich in colour, & pictorial archaeology.

10am-9pm (Sun 11am-4pm)

Cornerstone
25 Station Road
Didcot OX11 7NE

www.cornerstone-arts.org

W | R | T 16-18 20-21 23-25 May

6 7 8 9 10 11 12 13 14

41 Charlie Davies*Various*

Oil paintings, etchings & woodcut prints; stunning silver, sea-glass and semi-precious jewellery.

9am-5pm (Sun 10am-4pm)

No Two Things

120 The Broadway
Didcot OX11 8AB
01235 511550

charliedaviesdesigns.co.uk

D | R

6 7 8 9 10 11 12 13 14

42 Ruth Rothery*Drawing, Painting*

I play with watercolours, acrylics and pastels with whatever comes to hand...

12pm-8pm

10 North Bush Furlong
Didcot

OX11 9DY

01235 813616

www.ruthrotheyartist.co.uk

OS | D | R | P | T

6 7 8 9 10 11 12 13 14

46 Hannah Robson*Textiles*

2D and 3D sculptural hand-woven textiles using unusual materials which filter and reflect light.

11am-6pm

Pear Tree Cottage
7 Packhorse Lane
Marcham OX13 6NT
07527 564532

www.hannah-robson.com

OS | R | P

6 7 8 9 10 11 12 13 14

47 Pip Stacey*Glass*

Beautifully fine glass for you, your home or someone special! Fun, interesting workshops also available.

11am-6pm

Pear Tree Cottage
7 Packhorse Lane
Marcham OX13 6NT
01865 392183

featheredglass.com

OS | R | P | T

6 7 8 9 10 11 12 13 14

48 Abingdon Prep School*Various*

Exhibition of students' art & design work, ranging from pre-prep to year 8.

Please contact the school for public viewing times.

Abingdon Prep School
Joscas House, Kingston Road
Frilford
OX13 5NX. 01865 391570

www.abingdon.org.uk/prep

R | P | T | N | S

6 7 8 9 10 11 12 13 14

49 Beatrice Hoffman
Sculpture

Sculptures for the home and the garden. Stylised heads, figures and abstract forms. 11am-6pm (Tue/Thu 11am-8pm) Lime Tree Cottage Garford nr Abingdon OX13 5PF 01865 391502 www.beatricehoffman.co.uk

OS|D|R|P|T

6 7 8 9 10 11 12 13 14

50 Sculpture Workshops
Oxford
Sculpture

Sculpture exhibition by students of all ages (workshops for youngsters & adults weekdays, weekends & holidays). 11am-6pm (Tue/Thu 11am-8pm) Lime Tree Cottage Garford nr Abingdon OX13 PF 01865 391502 www.beatricehoffman.co.uk

OS|D|R|P|T|NS

6 7 8 9 10 11 12 13 14

51 Village Arts
Various

17 artists come together in a diverse, dazzling, dynamic exhibition. Visit Café Picasso. 10am-4.30pm Appleton Village Hall Oakesmere Appleton, nr Abingdon OX13 5JS 01865 863850 moalner9@aol.com

W|R|P

6 7 8 9 10 11 12 13 14

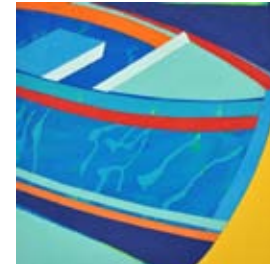
55 Lucy Hutchison | Annabel Eyres *Various*

Sea, Land and Boats: mixed media paintings, prints and cards. 11am-6pm (Fri 12pm-8pm) The Manor House 104 Church Lane Dry Sandford nr Abingdon OX13 6JB 01865 390138 www.rock-the-boat.co.uk

W|P

6 7 8 9 10 11 12 13 14

56 Elaine Newson WOA
Various

A vibrant & varied exhibition of stained glass, jewellery, textiles, paintings & cards. Ample parking. 11am-6pm 32 The Field Dry Sandford nr Abingdon OX13 6ED 01865 321000 www.elainenewson.com

D|R|P|T

6 7 8 9 10 11 12 13 14

57 Sunningwell School of Art
Various

Mixed exhibition of painting, drawing, sculpture and pottery. 10am-5pm Sunningwell School of Art The Old School Sunningwell nr Abingdon OX13 6RD 01865 730442 www.artschool.org.uk

W|P|NS

26-29 May

6 7 8 9 10 11 12 13 14

52 Sarah Bond | Sasha Bond
Drawing, Painting

Colourful, contemporary paintings of Oxford. Vibrant seascapes, landscapes & beautiful drawings in lovely Archangel Studio 11am-6pm Archangel Studio, 1 Abingdon Road, Cumnor OX2 9QN. 07989 393269 www.sarahbondart.com

OS|R|P

6 7 8 9 10 11 12 13 14

53 Sue Side OAS WOA | Stephanie Monteath
Drawing, Textiles

Discover a world of inky tales & murmurations; of detailed graphite portraits & exquisite botanical textiles. 11am-6pm The Garden Studio, 39 Robsart Place, Cumnor OX2 9QT. 01865 865139 www.suesideportraits.co.uk

OS|R|P

6 7 8 9 10 11 12 13 14

54 The Hill End Centre
Various

An exhibition of Oxfordshire school pupils' artwork across the beautiful 65 acre Hill End site. 9.30am-3.30pm (Sat 9.30am-12.30pm) The Hill End Centre Eynsham Road Farmoor OX2 9NJ 01865 863510 www.hillend-oec.co.uk

P|NS

6 7 8 9 10 11 12 13 14

58 Gary Boshier
Painting

A large collection of oil paintings in an exciting venue just south of Oxford throughout Artweeks. 11am-6pm Headway Oxford 4 Bagley Wood Road Kennington OX1 5LY 07816 936677 garivaggio@live.co.uk

W|D|R|P|T

6-29 May

6 7 8 9 10 11 12 13 14

59 Alison Berman OAS
Sculpture

Taken Away – out-takes from a sculptor's life: a retrospective. 11am-5pm Sewell Centre Gallery Radley College Radley nr Abingdon OX14 2HR 01235 543039 www.radley.org.uk

W|R|P

6 7 8 9 10 11 12 13 14

60 John Huddleston
Jewellery

Attractive, practical & sometimes unusual silverware and jewellery. See it happen: workshop open. 11am-5pm 4 St James Road Radley nr Abingdon OX14 3AQ 01235 524866 www.jhsilver.co.uk

W|OS|P

6 7 8 9 10 11 12 13 14

61 Jane Peart OAS OPC*WOA Printmaking*

Copperplate etching, detailed images, landscapes and animals from my travels: lots to see! With 2 other printmakers.

11am-6pm (Thu 11-8pm)
115 Lower Radley
nr Abingdon OX14 3BA
07792 188140

www.janepeart.co.uk

OS|D|R|P

6 7 8 9 10 11 12 13 14

62 Janet Lueck OPC*Mixed Media, Printmaking*

Beautiful prints; mixed-media work based on natural forms and collections of objects exploring interior landscapes.

11am-6pm (Thu 11-8pm)
115 Lower Radley
nr Abingdon
OX14 3BA
07990 642148
janetann05@gmail.com

OS|D|R|P

6 7 8 9 10 11 12 13 14

63 Susan Wheeler OAS OPC*Printmaking*

Original multi-plate linocuts of landscapes, buildings and people.

11am-6pm (Thurs 11-8pm)
115 Lower Radley
nr Abingdon OX14 3BA
01235 525803
susanwheelerprints.co.uk

OS|D|R|P|T

6 7 8 9 10 11 12 13 14

67 Pop Up Artists*Various*

A Sense of Space: a diverse group of artists creates intriguing art and installations through house and garden.

11am-4pm
30 Abbott Road
Abingdon OX14 2DU
07890 068768
popupartscollective.co.uk

6 7 8 9 10 11 12 13 14

68 Our Lady's Abingdon*Mixed Media*

Year 7 and Year 8 mixed media wildlife exhibit suspended within the school gardens.

2pm-4pm
Our Lady's Abingdon
Radley Road
Abingdon
OX14 3PS
01235 524658
www.olab.org.uk

W|NS

6 7 8 9 10 11 12 13 14

69 The Manor Preparatory School*Various*

The Manor
Preparatory School
Boys 2-7 Girls 2-11

Join The Manor Prep for their Arts Festival featuring art exhibitions, drama workshop and music.

10am-2pm
The Manor Preparatory School
Faringdon Road
Abingdon OX13 6LN
01235 858458

www.manorprep.org

W|D|R|P|NS

6 7 8 9 10 11 12 13 14

64 Peach Croft Barn*Artists Various*

Paintings, ceramics, silver, lampshades, quilts, digital art & more in a beautiful barn setting! Daily demos at 2pm.

10am-5pm
Peach Croft Farm Barn
Twelve Acre Drive
Abingdon OX14 2HP
01235 520936

www.peachcroft.co.uk

W|D|R|P

6 7 8 9 10 11 12 13 14

65 JASSO*Jewellery*

Fifteen jewellers unite to showcase their individual and skilled talents.

10am-5pm
Peach Croft Farm
Twelve Acre Drive
Abingdon OX14 2HP
07905 362260

www.jasso.org.uk

W|D|R|P

6 7 8 9 10 11 12 13 14

66 Fiona Chappelle*Ceramics, Pottery*

Fiona, curator of FICH ceramics, makes contemporary ceramic pieces on the wheel in her home studio.

11am-5pm
11 Sellwood Road
Abingdon OX14 1PE
07760 993855

fichceramics@hotmail.com

W|OS|D|R|P

6 7 8 9 10 11 12 13 14

70 Catriona Brodrigg OPC*Printmaking*

Print diversity & eclectic artwork, drawing on landscapes, archaeology & industry near & afar.

10am-4pm (Thu 11th 10am-7pm)
Abingdon County Hall Museum
Market Place, Abingdon
OX14 3HG. 01235 523703

catrionabrodrigg.co.uk

R 6 7 8 9 10 11 12 13 14

71 Maxine Hart OPC*Various*

Figurative prints, paintings and drawings, together with mixed media works.

10am-4pm
Abingdon County Hall Museum
Market Place
Abingdon OX14 3HG
01235 523703

maxinehart.carbonmade.com

6 7 8 9 10 11 12 13 14

72 The Abbey Group*Painting, Pottery*

Inspired paintings and pottery by five talented local artists.

10am-4pm
(Fri/Sat 10am-5pm)
St Nicolas' Church
Market Place
Abingdon OX14 3HF
01235 533726

dougie.simpson@me.com

W

6 7 8 9 10 11 12 13 14

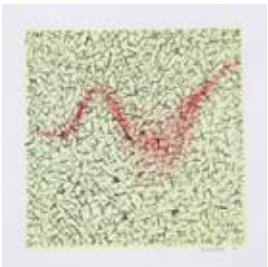
73 Berlin Walls*Various*

Abstracts & Animals: appealing, decorative, collectable artworks and prints from Berlin, supporting St Ethelwold's. 1-6pm (Sat/Sun 11am-6pm) St Ethelwold's House, 30 East St Helen's Street, Abingdon OX14 5EB. 01235 555486 simon@berlinwalls.co.uk

R
6 7 8 9 10 11 12 13 14**74 Dawn Wright***Painting*

Acrylic paintings of natural subjects in beautiful vibrant colour. (Tea & cake Sat/Sun 2.30-5pm) 12pm - 6pm (Sat 10am - 6pm) St Ethelwold's House, 30 East St Helen Street, Abingdon OX14 5EB. 01235 526252 dawn.wright444@gmail.com

R|P
6 7 8 9 10 11 12 13 14**75 Ruth Swain***Drawing, Painting*

Portrait painter in oils and pastel based in beautiful setting in Sutton Courtenay. 11am-6pm (Thu 11am-8pm) Eastwest All Saints Lane Sutton Courtenay OX14 4AG 01235 847851 www.ruthswain.co.uk

W|O S| R| P
6 7 8 9 10 11 12 13 14**79 Charlotte Storrs***Ceramics*

Functional stoneware, all wheel-thrown. Pottery in beautiful secret garden close to the Thames. Demos throughout the day. 11am-6pm The Pottery, 8 The Green Culham nr Abingdon OX14 4LZ. 01235 520395 charlottestorrs-stoneware.co.uk

O S| D| R| P
6 7 8 9 10 11 12 13 14**80 Emma Corry Designs***Textiles*

Beautiful contemporary textiles featuring sewn birds, flowers, houses and scenes. 11am-5pm Carrick Cottage 54 High Street Dorchester-on-Thames OX13 6NT 01865 391152 folksy.com/shops/EmmaLouiseBlanch

W| R| P
6 7 8 9 10 11 12 13 14**81 Sophia Stewart-Liberty***Painting*

Watercolour landscapes, mainly local, depicting the way light falls on the land & creates atmosphere & patterns as it moves & changes. 2pm-5pm 66 High Street Dorchester-on-Thames OX10 7HN 01865 341486 sophiastewartliberty.com

P
6 7 8 9 10 11 12 13 14**76 Amanda Rouse***Drawing, Painting*

Paintings and drawings in a variety of media, many inspired by the human face and figure. 11am-6pm (Thu 11-8pm) Eastwest All Saints Lane Sutton Courtenay OX14 4AG akr.artist@yahoo.com

W| R| P
6 7 8 9 10 11 12 13 14**77 Lizzy Price***Drawing, Painting*

Animals and people - a selection of paintings and drawings. 11am-6pm (Thu 11am-8pm) Eastwest All Saints Lane Sutton Courtenay OX14 4AG 07813 705070 Lizzy.price@icloud.com

6 7 8 9 10 11 12 13 14

**78 Nathalie Hamill
OCG | Kate Coker OCG**

Contemporary silver & gold jewellery by Kate and Raku ceramics by Nathalie. 11am-5pm 5 The Nursery Sutton Courtenay OX14 4UA 01235 847048 www.nathaliehamill.com

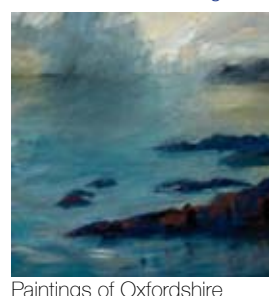
W| O S| D| R| P
6 7 8 9 10 11 12 13 14**82 Jane Duff** *Painting*

Paintings of Oxfordshire landscapes & Cornish seascapes exhibited in large open studios alongside a jeweller & ceramist. Workshop on 10th by appt. 11am-6pm (Thu 11am-8pm) The White Cottage Little Wittenham OX14 4RA. 07974 018430 www.janeduff.co.uk

W| O S| R| T
6 7 8 9 10 11 12 13 14**83 Sarah Marchant | Gillian Diggle***Ceramics, Jewellery*

Hand-built original ceramics and beautiful jewellery exhibited with Jane Duff's paintings in a garden studio adjacent to venue 84. 12-6pm (Thu 12pm-8pm) The Art Studio, The White Cottage, Little Wittenham OX14 4RA. 01865 407056 www.lwljewellery.co.uk

W| R| P
6 7 8 9 10 11 12 13 14**84 Clumps Orchard Artists***Various*

An eclectic collection of contemporary 2D and 3D artwork exhibited in an ancient barn and orchard setting. 11am-6pm Clumps Orchard Little Wittenham OX14 4RE 01865 407572 art@postboxlane.com

W| R| P
6 7 8 9 10 11 12 13 14

85 Sylva Wood Centre*Wood, Various*

A centre dedicated to designing & making with home-grown wood. Workshops, exhibition, tree art & more.
11am-6pm
Sylva Foundation
Little Wittenham Road
Long Wittenham
OX14 4QT
www.sylva.org.uk

W | OS | D | R | P

6 7 8 9 10 11 12 13 14

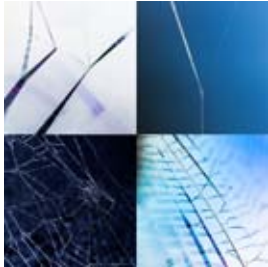
88 John Hailstone*Photography*

Photography of nature & the natural environment both up close & from afar with an emphasis on different views of common & local subjects.
10am-5pm
Stewary Village Hall, Brightwell-cum-Sotwell, nr Wallingford
OX10 0RY. 07723 726101
www.impphoto.com

W | P

6 7 8 9 10 11 12 13 14

86 Bruce Bignold*Painting*

Colourful landscapes lovingly lashed down in oil paint.
10am-5pm
Stewart Village Hall
Brightwell-cum-Sotwell
nr Wallingford
OX10 0RY
01865 326174
www.bignold-paintings.com

W | P

6 7 8 9 10 11 12 13 14

87 Valerie Dearlove | Louise Shepherd*Painting*

A range of oils on canvas to make the observer smile and lively colourful acrylics.
10am-5pm
Stewart Village Hall
Brightwell-cum-Sotwell
nr Wallingford
OX10 0RY. 07922 463291
vadearlove@hotmail.co.uk
W | P

6 7 8 9 10 11 12 13 14

91 Lucienne de Mauny*Ceramics, Pottery*

Celebrating over 30 years of professional potting: pots of purpose & signs of distinction. Tea & cake. Clay play for all from 8th.12-6pm (6th & 7th 2-6pm)
2 Newnham Farm Cottages
Old Reading Rd, Crowmarsh
Gifford, Wallingford OX10 8BW
01491 833541
www.lucienneDMAUNY.co.uk
OS | R | P | T

6 7 8 9 10 11 12 13 14

92 Ruby Hutton*Drawing, Painting*

Ruby is an enthusiastic artist, whose passion lies in Anime/Manga drawings.
12am-4pm
57 Park View
Crowmarsh Gifford
Wallingford OX10 8BN
01491 834861
amishady57@gmail.com

R | NS

5 May

6 7 8 9 10 11 12 13 14

93 Ann Spencer OPC*Various*

New paintings and ceramic-shaped etchings. Afternoon tea. Credit cards accepted.
11am-6pm (Thu/Fri 11am-4pm)
34 Lockstile Way
Goring-on-Thames
RG8 0AL
annspencer.crevado.com

R | P

6 7 8 9 10 11 12 13 14

89 Roger Smith | Ann Burrows*Painting*

Atmospheric watercolour landscapes, Britain and abroad. Textured acrylics, mainly natural subjects.
10am-5pm
Stewart Village Hall
Brightwell-cum-Sotwell
nr Wallingford
OX10 0RY

W | P

6 7 8 9 10 11 12 13 14

90 John Stephen OAS*Digital Art, Painting*

Colourful and stylized images, some in homage to famous masters.
10am-5pm
Stewart Village Hall
Brightwell-cum-Sotwell
nr Wallingford
OX10 0RY
07747 026363
www.carabus.me

W | P

6 7 8 9 10 11 12 13 14

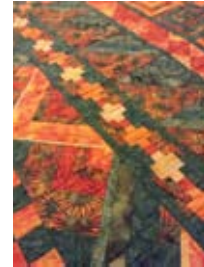
94 Fiona Hayward*Textiles*

Beautiful quilts, wall hangings, cushions & small upholstered projects using contemporary designs in colourful fabrics.
11am-5pm (& Fri 5th 7-10pm)
Boundary House, Crabtree Corner, Ipsden nr Wallingford
OX10 6BN. 07814 370786
materialswirl@icloud.com
OS | R | P

6 7 8 9 10 11 12 13 14

95 Debbie Page OCG*Ceramics, Pottery*

Original 'smoke on glaze' hand-built ceramics inspired by Korean & Japanese pottery. Ornamental & functional ware.
11am-5pm (& Fri 5th 7-10pm)
Boundary House, Crabtree Corner
Ipsden nr Wallingford
OX10 6BN
07802 347943
www.debbiepage.co.uk
OS | D | R | P

6 7 8 9 10 11 12 13 14

96 Denny Webb OAS*Painting*

An exciting & diverse collection of colourful paintings inspired by nature & the local landscape.
11am-5pm (& Fri 5th 7-10pm)
Boundary House, Crabtree Corner
Ipsden nr Wallingford
OX10 6BN. 01491 680942
www.dennywebb.com
OS | D | R | P | T

6 7 8 9 10 11 12 13 14

97 Philip Koomen
Furniture

Ideas in the Making: new designs, experiments, recent commissions & work for sale in our studio, showroom & workshop.
12pm-5pm
Whealers Barn
Bradley's Street, Checkendon
RG8 0NJ. 01491 681122
www.philipkoomen.co.uk

OS | D | R | P

6 7 8 9 10 11 12 13 14

100 Harriet Coleridge OCG
Ceramics

Limoges porcelain glazed with carbon trap shinos, sang de boeuf and rose ash and finished with gold lustre brushwork.
11am-6pm
Ewelme Pottery
Parsons Lane, Ewelme
nr Wallingford
OX10 6HP
01491 836032
www.harrietcoleridge.co.uk

OS | D | R | P

6 7 8 9 10 11 12 13 14

98 Julie Grose
Sculpture

Sculptural metalwork. Custom made for homes & gardens. Please email or call to discuss commissioning a project.
11am-6pm (Sun 11-4pm)
Unit 2, Warren Hill Farm
Nuffield Lane
Wallingford OX10 6QN
07960 192475
juliegrosemetaldesign.co.uk
W | OS | D | P

6 7 8 9 10 11 12 13 14

101 Mary Lowry OCG
Textiles

Handwoven scarves and shawls in silk, linen, wool and cashmere with vibrant colour and texture.
11am-6pm
Ewelme Pottery
Parsons Lane, Ewelme
nr Wallingford
OX10 6HP, 01491 836032
www.mary-lowry.com

OS | D | R | P

6 7 8 9 10 11 12 13 14

99 River & Rowing Museum
Sculpture
Various

River of Colour: work by young people inspired by the River & Rowing Museum's location & collections.
11am-4pm
River & Rowing Museum
Mill Meadows
Henley-on-Thames
RG9 1BF
01491 415600
www.rrm.co.uk

W | P | NS

6 7 8 9 10 11 12 13 14

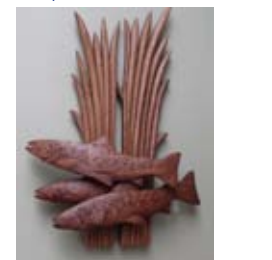
102 John Parrey
Sculpture, Wood

Wooden sculptures carved in local oak, individually numbered on silver tags, at a lovely venue.
11am-6pm
Ewelme Pottery
Parsons Lane, Ewelme
nr Wallingford
OX10 6HP. 01491 835633
www.johnparrey.co.uk

R | P

6 7 8 9 10 11 12 13 14

103 Anne Payton
Painting

Polo ponies: oil paintings and stone lithographic prints.
11am-6pm
Ewelme Pottery
Parsons Lane, Ewelme
nr Wallingford
OX10 6HP
07918 105712
www.annepayton.co.uk

OS | D | R | P

6 7 8 9 10 11 12 13 14

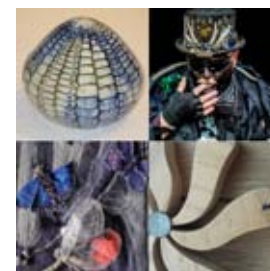
106 Art at Chalgrove Church
Various

An interesting collection of art alongside famous medieval wall paintings in fine 13th century church.
11am-6pm
St Mary's Church
Church Lane, Chalgrove
OX44 7SD. 01865 891147

W | R | P

6 7 8 9 10 11 12 13 14

104 Geoffrey Harcourt
Painting

Painter in oils & watercolours. Subjects vary from landscapes to still life subjects & life studies.
11am-6pm
The Old Vicarage
Church Road, Benson
nr Wallingford
OX10 6SF
01491 838688
www.geoffreyharcourt.com

W

6 7 8 9 10 11 12 13 14

107 Mia Sarosi
Ceramics

Thrown & painted porcelain, functional forms, wide range of designs, blue & white and colourful abstract patterns.
Fri 9-6pm; Sat 10-4pm
Unit 12, Greenacres Courtyard
Monument Business Park
Chalgrove OX44 7RW
01865 890835
www.miasarosi.com
OS | P

6 7 8 9 10 11 12 13 14

105 Shirley Mallinson
Painting

Wide subjects from nature to architecture. Realistically painted in various mediums.
10am-12pm, 2-4.30pm (Fri 2pm-8pm)
2 The Moorlands
Benson
nr Wallingford
OX10 6RT. 01491 825271
shirleymallinsonart.co.uk
W | OS | R | P

6 7 8 9 10 11 12 13 14

108 Claire Florey-Hitchcox
Printmaking

Fine wood block carvings, prints & wallpaper. Studio printing press demonstrations. Free tea & cakes in the garden.
12-6pm
Chequers Cottage
Newington, Stadhampton
nr Chalgrove OX10 7AW
01865 890080
clairefloreyhitchcox.wix.com/print
W | OS | D | R | P

6 7 8 9 10 11 12 13 14

109 Bates and Lambourne
Furniture

For nearly 40 years we've been turning trees into fine furniture & we still love it! Finished pieces & work in progress to view.
11am-5pm
(Sat/Sun 10am-4pm)
The Camp Industrial Estate
Rycote Lane, Milton Common
OX9 2NP. 01844 278978
batesandlambourne.co.uk

W | OS 6-19 22-26 May

6 7 8 9 10 11 12 13 14

112 Wren Hughes
Sculpture

Bronze, steel & stone sculpture in Elizabethan house & garden. A group show, All Together Different.
11am-6pm
Pettits House, The Green (opposite village shop)
Great Milton OX44 7NT. 07818 218432
www.wrenhughes.co.uk

OS | R | P

6 7 8 9 10 11 12 13 14

110 Leonie Bennett OCG
Jewellery

Fine jewellery for everyday wear; plus elegant earrings for non-pierced ears. Group show with refreshments.
11am-6pm
Pettits House, The Green (opposite village shop)
Great Milton OX44 7NT. 07840 296418
www.leoniebennett.co.uk

OS | R | P

6 7 8 9 10 11 12 13 14

111 Tam Frishberg OCG | Elisabeth Balkwill
Pottery, Jewellery

Stoneware pottery & jewellery in silver, semi-precious stones & beads. Part of group show in Elizabethan house & garden. 11am-6pm
Pettits House, The Green
Great Milton OX44 7NT. 07910 251802
oxfordshirecraftguild.co.uk

OS | R | P

6 7 8 9 10 11 12 13 14

115 Eirian Griffiths | Rosie Endors
Mixed Media, Painting

Landscapes, seascapes, and more, in a beautiful rural setting. Prints and cards also for sale.
12pm-6pm
The Barn in Cuddesdon
12 The Green, Cuddesdon nr Wheatley OX44 9JZ
eirianart@hotmail.com

6 7 8 9 10 11 12 13 14

116 JB Lowe
Painting

Garden gallery of modern abstract paintings. (Dry days or by appt.)
12pm-7pm
72 Wheatley Road
Garsington nr Oxford OX44 9ER
01865 361836
www.jblowe.co.uk

R | P 28-29 May

6 7 8 9 10 11 12 13 14

117 Jeanne Jackson OCG
Ceramics

Range of practical and beautiful ceramics in professional studio in pretty cottage garden. Demonstrations.
11am-6pm (Thu 11am -8pm)
Shepherds Cottage
2 Blenheim Road
Horspath OX33 1RY
01865 876647
www.jeannejackson.co.uk

6 7 8 9 10 11 12 13 14

113 Caroline Meynell
Painting

Paintings that evoke a sense of space and light. Group show: 'All Together Different' with open studio & garden.
11am-6pm
Pettits House, The Green (opposite village shop)
Great Milton OX44 7NT. 01844 277912
www.carolinemeynell.co.uk

OS | R | P

6 7 8 9 10 11 12 13 14

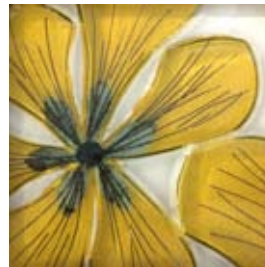
114 Wendy Newhofer
OAS OCG Glass

Elegant glass wall panels & decorative bowls. New outdoor pieces in beautiful courtyard garden. All Together Different Group show.
11am-6pm
Pettits House, The Green
Great Milton OX44 7NT. 07732 128083
www.wendynewhofer.com

OS | R | P

6 7 8 9 10 11 12 13 14

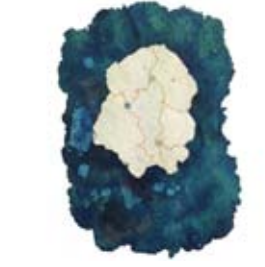
118 Melissa Orrom Swan
Various

Prints, handmade-paper pieces, drawings, wire sculptures for garden & home; studio & garden setting.
11am-6pm (Sun 11am-5pm)
31 College Way
Horspath nr Oxford OX33 1SQ. 01865 874532
melissamorromswan.co.uk

OS | P

6 7 8 9 10 11 12 13 14

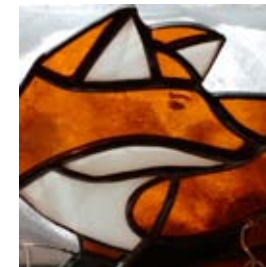
119 Jackie Birchall
Glass

Copper-foiled stained glass inspired by the variety of life. New collection for 2017.
10am-6pm
Ambrose Cottage
Holton nr Oxford OX9 3XN
07773 623973
jacqueline.birchall@gmail.com

OS | D | P 19-21 26-28 May

6 7 8 9 10 11 12 13 14

120 Rose Gorman
Drawing, Painting

A deep love of dogs is at the heart of what I do.
11am-6pm (Thu 11am-8pm)
The Laurels
Holton nr Oxford OX33 1PS
01865 875530
www.rosegorman.com

OS | R | P

6 7 8 9 10 11 12 13 14

121 Christine Erica Bainbridge *Painting*



Abstracts, landscapes & coastal scenes in acrylic. Teas and art activities for families in beautiful garden. 11am-6pm
3 Barns Close, Holton nr Oxford OX33 1QB
01865 872868
christineericabainbridge.co.uk

OS | R | P



122 Andrew Thompson | Greg Knight-Benjafield *Furniture, Sculpture*



Eclectic mix of steel sculpture, exquisite mixed media furniture and objects of desire. 11am-6pm
Stonesfield, School Lane Stanton St John, nr Oxford OX33 1ET. 07821 610060
andrewthompsonsculpter@gmail.com

OS | P



123 The Otmoor Collective *Various*



An exciting mix of art and contemporary crafts including: textiles, paintings, jewellery, box-art, concrete, mosaics, ceramics. 11am-6pm
Beckley Village Hall, Woodperry Rd, Beckley OX3 9UY
07725 626234
theotmoorcollective.tumblr.com

W | R | P



124 Susan Fonge | Kit Arnold *Various*



Unusual engraved glass and ceramics. Paintings with a leaning towards Wales. 11am-6pm
22 Waterperry nr Oxford OX33 1LB
01844 339673

D | R



125 Alison Court | Jane Hanson OCG *Pottery, Textiles*



A mixture of coloured glazes running together on fine, functional pottery and striking textile bags of colourful recycled designer fabrics. 12pm-6pm
Church Farmyard, Church End Waterstock, OX33 1JR
07725 059511
janepots@gmail.com

W | OS | R | P



126 Janine Philips *Painting*



Inspired by coasts & landscapes, exploring colour, texture & light with oil paint on canvas, from the representational to abstraction. 12-6pm (Mon-Fri 12-3pm) or by appt
24 Queens Road Thame OX9 3NQ
01844 214897
www.janinephilips.co.uk

W | OS | R | P



DOLLY DAGGER

Open House for Oxfordshire Artweeks



6th to 14th
May 2017



83 Park Street, Thame, OX9 3HX

Open Weekdays 1pm to 6pm, Weekends 11am to 6pm & 1pm to 10pm on Thursday 11th May

www.dollydagger.co.uk/pages/oxfordshire-artweeks

Place-making through Urban Design

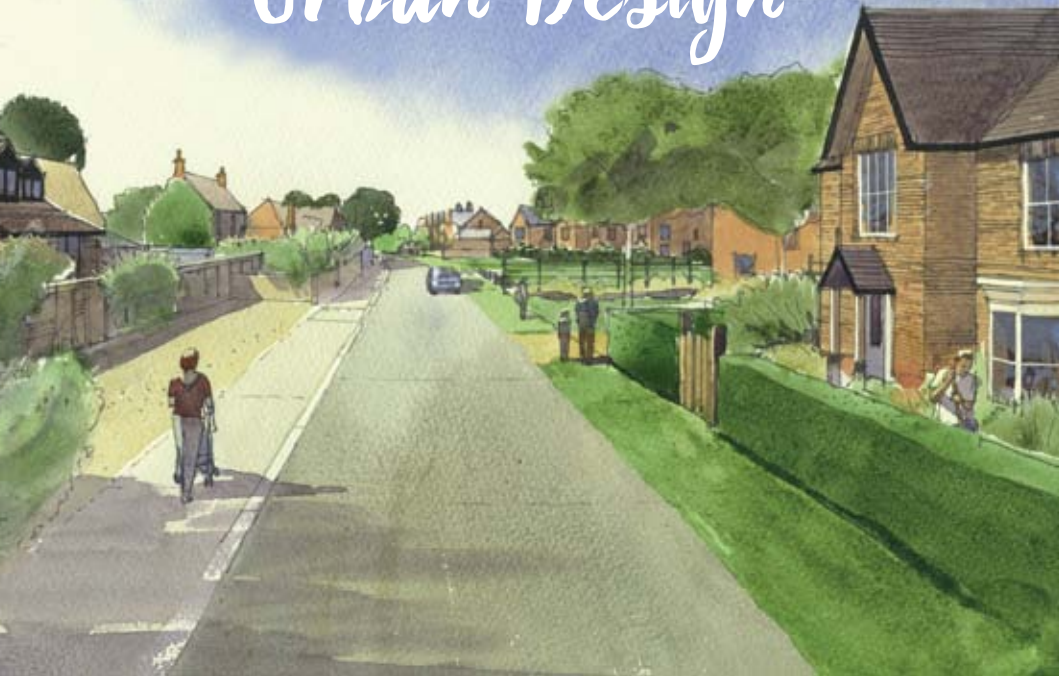

Our purpose is **place-making through design**. As Urban Designers we are responsible for the appearance and experience of our built environment. We take inspiration from heritage and the landscape to create projects with a sense of place.

Speak to one of our Architects, Urban Designers or Town Planners for your **free consultation**.

Call 01235 523139
Email enquiries@westwaddy-adp.co.uk
Follow @WestWaddyADP

100% PLANNING APPLICATION SUCCESS 2016

RIBA 

Chartered Practice

westwaddy  ADP

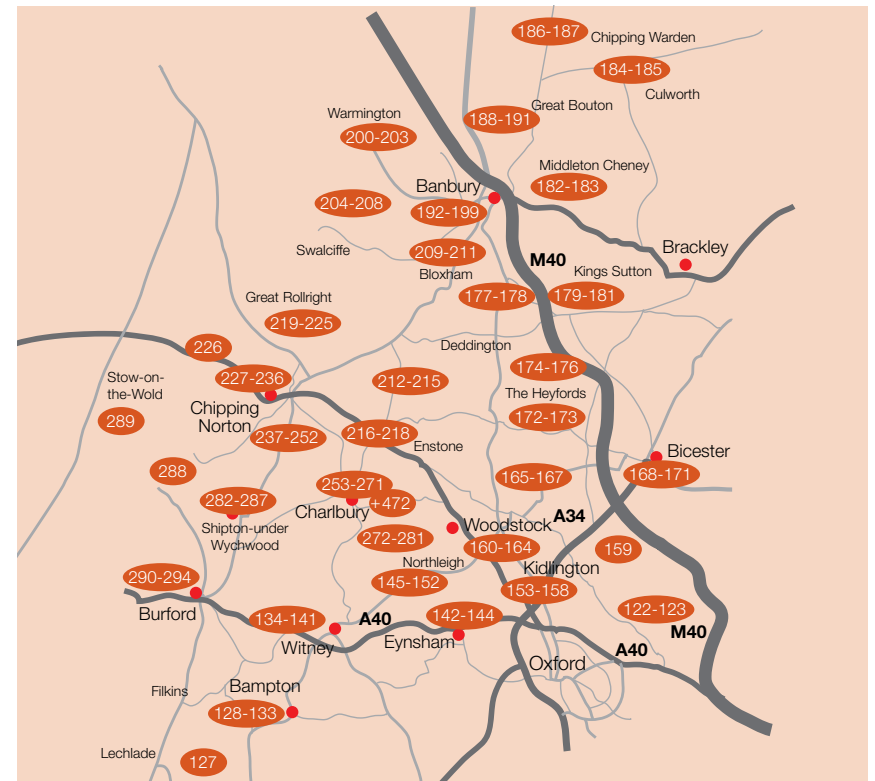

NORTH & WEST OXFORDSHIRE 13-21 May 2017

North Oxfordshire Map

This map is to provide approximate guidance only. Please use the venue addresses provided with a road map or SatNav to locate specific exhibitions.

Additional Information

Visit the Artweeks website to see, for many exhibitors, further details, artist biographies, additional pictures of artists' work and to check for any changes and updates.

Local Area Trails

Some groups of artists, coordinated by local volunteer organisers, have put together more detailed trail maps to help you navigate from venue to venue. Many of these can be downloaded at www.artweeks.org

Sponsored by

westwaddy  ADP

127 Silvi Schaumloeffel
Painting



Expressive contemporary oil painting beautifully displayed in William Morris's Cotswold retreat of Kelmescott by the Thames.
11am-6pm
The Old School,
Kelmescott GL7 3HG
01367 252227
www.artbysilvi.com

OS | D | R | P & 6-9 22-26 28-29 May

13 14 15 16 17 18 19 20 21

128 Nik Stanbridge WOA
Photography

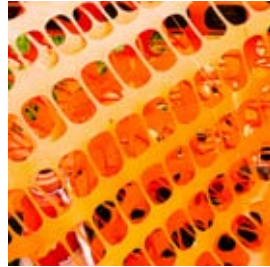

Abstract photography of rural and industrial scenes with a focus on the changing landscape.
11am-6pm
Lane End
Cheyne Lane
Bampton OX18 2HB
07828 002494
www.nikstanbridge.com

13 14 15 16 17 18 19 20 21

129 Sue Turner WOA
Paper



Upcycled art using maps, music, books, postage stamps & ephemera, incorporating paper cutting & collage.
11am-6pm
Lane End
Cheyne Lane, Bampton
OX18 2HB. 07762 066261
www.laneendvintage.co.uk

13 14 15 16 17 18 19 20 21

133 Neville Crowson WOA
Painting



Plein-air landscape, church interiors, flowers, still life on view in my house & garden.
11am-6pm
Blomfield House
Cote nr Bampton
OX18 2EG
01993 850139

OS | P

13 14 15 16 17 18 19 20 21

134 Jessica Parker
Mixed Media



My work is a response to colour & texture: paintings are mostly landscape, buildings & cityscapes using collage & mixed media. 10am- 5pm
Kingfisher Studios, Unit 30
Crawley Mill Industrial Estate
Crawley nr Witney
OX29 9TJ. 01993 899009
www.kingfisherstudios.biz
W | OS | D | R | P | T

13 14 15 16 17 18 19 20 21

135 SOTA Gallery
Various



The very best of Oxfordshire and British Art and Craft set over two floors in the heart of Witney.
9am-4.30pm
11 Langdale Court
off Market Square
Witney OX28 6FG
01993 862799
www.sotagallery.co.uk

W | P

13 14 15 16 17 18 19 20 21

130 Tuula Nicholson | Lesley Williams WOA | Anna Lever OAS WOA
Various



Professional artists, stylish jewellery, wood, slate products, ceramic sculpture, domestic pottery, garden pots & plants.
12pm-5pm
Wisteria, Church View
Bampton OX18 2NE
01993 852666
stikdesigns@sky.com

W | P

13 14 15 16 17 18 19 20 21

131 Mark Fitzgerald
Pottery



Functional earthenware pottery. Open studio with shop window just off Bampton's Market Square.
11am-6pm
Sun Pottery
Bushey Row
Bampton OX18 2JU
07910 329426
www.sunpottery.co.uk

OS | P

13 14 15 16 17 18 19 20 21

132 West Ox Arts
Various



A varied & exciting exhibition showcasing the talent of many artists from W Oxon & beyond.
11.30am-4.30pm (Sun 2pm-4pm)
West Ox Arts Gallery, Town Hall, Market Square, Bampton
OX18 2JH. 01993 850137
galleries@westoxarts.com

W | P

8&6-7 9-12 22-28 May
13 14 15 16 17 18 19 20 21

136 Jennifer Crowshaw
Mixed Media, Printmaking



Mixed media and lino prints inspired by the Cotswold landscapes.
9am-4.30pm
SOTA Gallery
11 Langdale Court
off Market Square
Witney OX28 6FG
01993 862799
www.sotagallery.co.uk

W | P

13 14 15 16 17 18 19 20 21

137 Andrew Harrison OCG
Sculpture, Wood



Contemporary wood sculptural pieces, giving the traditions of woodturning & carving a modern touch.
9am-4.30pm
SOTA Gallery
11 Langdale Court
off Market Square
Witney OX28 6FG
01993 862799
www.sotagallery.co.uk

W | P

13 14 15 16 17 18 19 20 21

138 Vikki Lafford Garside OCG | Fiona West OCG | Mo Lafford
Various



Exhibition & demonstration of wearable art, jewellery & mixed media sculpture
12pm-6pm (Friday 12pm-8pm)
Vikki Lafford Garside Studio
46 Market Square
(by Church Green war memorial)
Witney OX28 6AL. 07813 154781
www.lilia.co.uk

W | OS | D | T

13 14 15 16 17 18 19 20 21

139 Alexandra Sertage
Painting



An enthusiastic young artist from Canada showcases raw passion & talent with dreamy, abstract watercolour portraits. 11am-5pm
The Little Shop
28c High Street
Witney OX28 6HG
01993 773462
alexandrasertage96@gmail.com

13 14 15 16 17 18 19 20 21

142 Peter Shrimpton
Sculpture



Contemporary sculpture and installations. 11am-6pm
The Swan, 21 Acre End Street
(and other locations)
Eynsham OX29 4PE
07980 795330
www.isandd.co.uk

OS | P
13 14 15 16 17 18 19 20 21

**140 Rosemary Clegg |
Rene Bradshaw WOA |
Elizabeth Gordon**
Painting, Sculpture



Dancing figures, boldly coloured landscapes. Sculptures in a lovely garden setting. 11am-6pm
9 Leys Villas, Witney OX28 4DH
01993 775024
Rosemary.Clegg@gmx.de
R | P

13 14 15 16 17 18 19 20 21

143 Jane Tomlinson WOA
Painting



Wow! Vibrant paintings you'll love of the natural world, animals & birds, quirky maps of wildlife & rock music, & paper maché creatures! 12pm-5.30pm
18 Newland Close
Eynsham OX29 4LE
01865 883861
www.janetomlinson.com
R | P

13 14 15 16 17 18 19 20 21

141 Sally Wyatt
Various



Expressive, abstract and figurative work created in response to Cogges' environment. 10am-5pm (last entry 4.30pm)
Cogges Manor Farm
Church Lane
Witney OX28 3LA
01993 772602
www.cogges.org.uk
R | P | T

13 14 15 16 17 18 19 20 21

144 Eric White
Painting, Mixed Media



Passionate about pastel! Deliciously decorative interpretations of Oxford, the Cotswolds & beyond in sumptuous pastels. 11am-6pm (Sun 12pm-6pm)
28 Mill Street
Eynsham OX29 4JS
01865 722989
www.ericjohnwhite-art.com
OS | R | P

13 14 15 16 17 18 19 20 21

145 Rose-Marie Caldecott
Painting



Cuckoo Lane Artisans
Exhibiting at her studio & painting 'live' all week, come & find out how Rose-Marie achieves her unique oil painting techniques. 11am-6pm
The Cuckoo's Nest, Eynsham Park Estate, Cuckoo Lane, North Leigh nr Witney OX29 6PW
rose-mariecaldecott.co.uk
W | OS | D | R | P

13 14 15 16 17 18 19 20 21

148 Nic Vickery
Painting



Cuckoo Lane Artisans
Animals in pastels, from dogs and ducks to hares in hats, in a quirky courtyard setting. 11am-6pm
The Cuckoo's Nest, Eynsham Park Estate, Cuckoo Lane, North Leigh nr Witney, OX7 6ER. 07870 140659
nicvickeryanimalartist.com
OS | D | R | P

13 14 15 16 17 18 19 20 21

146 Emily Fermor
Jewellery



Cuckoo Lane Artisans
In new Cuckoo Lane Artisans Studio! Handmade silver, gold, platinum & palladium jewellery. Unusual gemstones too! 11am-6pm
The Cuckoo's Nest, Eynsham Park Estate, Cuckoo Lane, North Leigh nr Witney OX29 6PS
07890 013190
www.jewelsfromem.co.uk
W | OS | D | R | P

13 14 15 16 17 18 19 20 21

149 Art at Gorselands
Various



A celebration of artistic creativity by a designer-goldsmith, painting artist, ceramicist & etching artist in gorgeous country home. 11am-4pm
Gorselands Hall
Boddington Lane nr Witney
OX29 6PU. 07979 924783
www.gorselandshall.com
D | R | P

13 14 15 16 17 18 19 20 21

147 Graham Rice OAS
Painting



Cuckoo Lane Artisans
New work created in 2017, like nothing you've ever seen before! 11am-6pm
The Cuckoo's Nest, Eynsham Park Estate
Cuckoo Lane, North Leigh nr Witney OX29 6PW
01993 880024
www.the-cuckoos-nest.com
OS | D | R | P

13 14 15 16 17 18 19 20 21

150 Kamal D Lathar
Painting



Enjoy expressionistic, moody, atmospheric & colourful oil paintings while sipping a cool drink, taking in fresh country air. 11am-6pm
Midway
(The Barn down the garden)
East End, North Leigh
nr Witney OX29 6PZ
01993 880387
www.kdlathar.com
R | P

13 14 15 16 17 18 19 20 21

151 Norman Hayes OAS

Drawing, Painting



Recent watercolour paintings.
12pm-6pm (Fri 12-7pm)

Church Hall
Bladon nr Woodstock
OX20 1SA
01993 811814

13 14 15 16 17 18 19 20 21

154 David Brown

Pottery



Stoneware and slipware
pots, thrown and moulded,
being made in home pottery.
11am-6pm

Glenwood, Little Blenheim
Yarnton nr Kidlington
OX5 1LX
07724 581950
davidbrownoxford@hotmail.
co.uk

OS|D|R|P

13 14 15 16 17 18 19 20 21

152 Suzanne O'Driscoll

Painting, Sculpture



In 1st floor studio, paintings,
sculpture, prints & the
designs for Suzanne's latest
public art projects.
12pm-7pm

Quarry Place, Grove Rd
Bladon OX20 1RD
01993 813268
www.suzanneodriscoll.com

OS|P

13 14 15 16 17 18 19 20 21

155 Artists at St Mary's

Various



A large group of artists
working in various media in
the beautiful old church of St
Mary's.

12pm-5pm (Sat 20th, 3pm-
6pm)
St Mary's Church
Church Street
Kidlington OX5 2AZ
01865 375611
parishofkidlington.org.uk

W|R|P

13 14 15 16 17 18 19 20 21

153 Andrew Hazelden

OCG WOA

Ceramics



Functional & commemorative
tin glaze & reduction fired
lustre earthenware, wheel-
thrown & brush-painted.
11am-6pm

156 Cassington Road
Yarnton, Kidlington
OX5 1QB. 01865 371376
www.yarntonpottery.net

OS|D|P

13 14 15 16 17 18 19 20 21

156 Kidlington Camera

Club Photography



Recent photographic prints in
monochrome & colour from
competitions during the 2016/17
season.

9.30-5pm (Tue/Fri 9.30-7pm)
(Wed 9.30-1pm) (Sat 9-4.30pm)
Kidlington Library, Ron Groves
House, 23 Oxford Road, Kidlington
OX5 2BP. 01865 375869
kidlingtoncameraclub.co.uk

W|P|NS & 8-12 22-27 29 May

13 14 15 16 17 18 19 20 21

157 Pamela Fyvie OCG

Glass



Vibrant colourful exuberant
fused glass, wall art, bowls,
pictures, garden flowers &
lilies, cast glass sculptures, in
house & studio.

12pm-6pm
95 Waverley Ave
Kidlington OX5 2ND
01865 460128
pam.fyvie@gmail.com

W|OS|D|P|T

13 14 15 16 17 18 19 20 21

160 Art at Holy Cross

Various



A beautiful canal-side church
provides an ideal setting for
jewellery, painting, photography,
sculpture & more.

11am-6pm (Fri 11am-8pm)
Holy Cross Church, Canal-side
Shipton on Cherwell OX5 1JL
01865 806091
beneficeofblenheim.com/
parishes/shipton/

W|R|P

13 14 15 16 17 18 19 20 21

158 Grace Sim |

Veronica Dudley

Ceramics, Painting, Sculpture



Visit our garden studio of nature
and sport inspired artwork.
Refreshments available.
11am-6pm (Sat 13th 11am-8pm)
106 Water Eaton Lane, Kidlington
OX5 2PR. 07815 309567
www.swimbikerunart.co.uk

W|OS|D|R|P

13 14 15 16 17 18 19 20 21

161 Woldstone Jewellery and Silverware



Fine awe-inspiring jewellery
& silverware by leading 21st
century studio goldsmiths
& silversmiths. This Oxford
Ring by Vicki Ambery-Smith.
10am-5.30pm (Sat 10-5pm,
Thu 18th 10-8pm)

25 Oxford Street, Woodstock
OX20 1TH. 01993 813000
www.woldstone.com

W|F|P

13 14 15 16 17 18 19 20 21

159 William North

Painting



Atmospheric watercolours
of Otmoor & Oxfordshire.
Paintings from Europe
especially Poland. Large
garden with ponds and
lakes to explore.
10am-6pm

Oddington Crossing
Charlton-on-Otmoor
nr Kidlington OX5 2UN
01865 331535
www.williamnorth.co.uk

W|P

13 14 15 16 17 18 19 20 21

162 Junction Art Gallery

Various



Inspiring craft & fine art by
Oxford & British-based
artists, including wildlife
photography by Carl Gray.
10am-5pm (Sun 11-4pm,
Thu 10-8pm)

43 Oxford Street
Woodstock OX20 1TJ
01993 358707
junctionartgallery.co.uk

13 14 15 16 17 18 19 20 21

163 The Kyffin Gallery
Painting, Sculpture



Six established artists: Rod Craig, John Somerscales, Beatrice Hoffman, Jacqueline Hopkins, Maureen Gillespie & Marie Shepherd.
11am-6pm

The Kyffin Gallery,
17 Market Street
Woodstock OX20 1SU
01993 811266

www.kyffingallery.com

13 14 15 16 17 18 19 20 21

164 The Oxfordshire Museum



Touring exhibition of works by painter-printmaker Stanley Anderson RA, a key exponent of the revival of line engraving in Britain.
11am-5pm (Sun 2-5pm)

The Oxfordshire Museum
Park Street, Woodstock
OX20 1SN. 01993 814103
oxfordshire.gov.uk/cms/public-site/oxfordshire-museum

W | R | P | NS 6-7 9-14 23-29 May

13 14 15 16 17 18 19 20 21

165 Dylan Bowen
Ceramics



Slip-decorated sculptural and functional ceramics.
11am-6pm

The Old Smithy
12 The Green
Tackley OX5 3AF
01869 331278
www.dylanbowen.co.uk

W | OS | P

13 14 15 16 17 18 19 20 21

169 Bicester Sculpture Group
Sculpture



Work by this group of talented artists in a diverse range of styles & materials, in and around the George Muller Studio. Lots to see!
11am-4pm

George Muller Studio to the rear of The Old Vicarage, Church Street, Bicester OX26 6AY. 07927 144480
sculptureatbicester.org.uk

W | OS | P

13 14 15 16 17 18 19 20 21

170 Alexandra Buckle
Printmaking

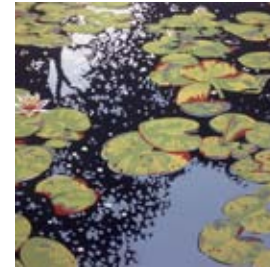

Home studio display of scenic linocuts inspired by the light, shadow and colour of the countryside.
11am-4pm (Thu 11am-8pm)

71 Bucknell Road
Bicester OX26 2DF
07734 859572
www.alexandrabuckle.co.uk

OS | D | R | P | T

13 14 15 16 17 18 19 20 21

171 Kiki Black Studio
Glass



Unique hand-crafted glass jewellery and artglass inspired by colour and nature in home studio.
11am-6pm (Thu 11-8pm, Sun 11-4pm)

2 Foxglove Close
Bicester OX26 3WH
01869 249987
www.kikiblackstudio.co.uk

W | OS | R | P

13-28 May

13 14 15 16 17 18 19 20 21

166 Benedict Ramos
Photography



Fine art photographer specialising in still life.
12pm-6pm

44 Medcroft Road
Tackley OX5 3AH
01869 331704
www.benedictramos.com

W | OS

13 14 15 16 17 18 19 20 21

167 Kirtlington Park Studios
Various



Exciting new work from painters and printmakers in lovely parkland studios.
12pm-6pm

Kirtlington Park Studios
Kirtlington Park, Heyford Road (A4095) Kirtlington nr Kidlington OX5 3JN
07712 408473
ally.kirtlington@gmail.com

W | OS | R | P

13 14 15 16 17 18 19 20 21

168 OYAP Trust
Various



Youth of Bicester present their interactive #TotemOnTour exhibition, plus work from an arts & science season.
3.30pm-6.30pm (Sat 10am-2pm)
The Studio, 2 Crown Walk
Bicester OX26 2HY

NS

13 14 15 16 17 18 19 20 21

172 Art More Lovely
Various



Eight artists displaying a varied spirited collection of art in a beautiful rectory & gardens. Workshops: create your own art!
11am-6pm

Heyford House
Lower Heyford nr Bicester
OX25 5NZ
07743 336872
www.artmorelovely.co.uk

W | D | R | T

13 14 15 16 17 18 19 20 21

173 Clifford Reeves
Painting, Photography

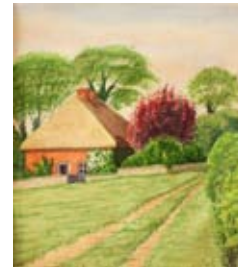

Paintings and photography in wonderful historic church.
Children welcome to have fun with water colour after school.
10am-6pm (Sun 11-5pm, Wed 11-8pm)

St James Church
Church Street, Somerton
OX25 5LR. 07766 414697
www.cliffordreeves.co.uk

W | OS | D | R

13 14 15 16 17 18 19 20 21

174 Wychwood Art
Various



Over 40 carefully selected artists from the UK including Oxfordshire at affordable prices. 10am-5pm (Sun 10am-12pm)
Gallery in The Town Hall Market Place
Deddington OX15 0SE
01869 338155/07799 535765.
www.wychwoodart.com

W | OS | D | R

13 14 15 16 17 18 19 20 21

175 Holcombe Barn
Painting, Pottery



An exciting exhibition of pottery & paintings including pastels, still life, landscapes & portraits
11am-6pm
Holcombe Barn,
Holcombe House
High Street
Deddington OX15 0SL
01869 337667
fiona@thepsmiths.co.uk

P
13 14 15 16 17 18 19 20 21

176 Julie Wigg
Painting



New collection of paintings breaking down and re-evaluating my own working practices.
12pm-5pm
Coach House Studio
Church Street
Deddington OX15 0TG
www.juliewiggartist.co.uk

W & 12 May
13 14 15 16 17 18 19 20 21

177 John Collier
Drawing, Painting



Contemporary drawings & oil/watercolour paintings in garden studio & cottage.
12pm-6pm
Beehive Cottage
High Street
Adderbury OX17 3LS
07710 269795
www.johnscollier.com

OS | P
13 14 15 16 17 18 19 20 21

181 King's Seven
Various



7 artists in King's Sutton's spired church opp. Award-winning gastropub. Painting, ceramics, textiles, demos, music, tea & cake. 12.30pm-6pm (Thurs 12.30-8pm)
Church of St Peter & St Paul
Church Avenue, King's Sutton
OX17 3RJ. 07775 512141
kingsseven.weebly.com
W | D | R
13 14 15 16 17 18 19 20 21

182 Caroline Chappell
Painting



Contemporary paintings & drawings inspired by favourite landscapes, most recently the Gower, Wales.
12pm-6pm
2A Chacombe Road
Middleton Cheney
nr Banbury OX17 2QS
01295 710349
www.carolinechappell.co.uk
W | OS | D | P | T
13 14 15 16 17 18 19 20 21

183 The Michael Heseltine Gallery
Various



Quality art in the South Northamptonshire & North Oxfordshire Annual Selected Open Exhibition. 9am-4pm (Sat/Sun 11am-4pm)
Chenderit School, Archery Road, Middleton Cheney nr Banbury OX17 2QR
01295 711567
chenderit.northants.sch.uk/michael-heseltine-gallery.asp
W | P 12-25 May
13 14 15 16 17 18 19 20 21

178 Katharine House Hospice
Painting



Water colour, silk & acrylic paintings & other art works by patients from Katharine House Hospice.
2pm-4pm
Katharine House Hospice
Aynho Road
Adderbury OX17 3NL
01865 811866
www.khh.org.uk
W | OS | P | NS
13 14 15 16 17 18 19 20 21

179 Sharon Woods | Paul Murphy
Painting, Printmaking



Together we create prints and paintings influenced by the beauty of Oxfordshire.
11am-6pm
The Corner House
2 Banbury Lane
King's Sutton OX17 3RU
07768 731798
paulmurphyprintmaker.co.uk
OS | R | P
13 14 15 16 17 18 19 20 21

180 Margot Bell OPC
Printmaking



Woodcuts of mythical beasts, townscapes & natural forms. Also watercolours. Garden studio.
12pm-5pm
Bell House, 5 The Square
King's Sutton nr Banbury
OX17 3RQ. 01295 811166
margot.bell@mypostoffice.co.uk
OS | D | R | P | T
13 14 15 16 17 18 19 20 21

184 Ann Crawford
Mixed Media, Printmaking

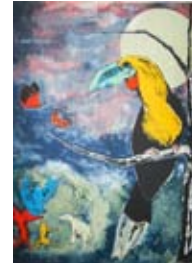

Lithographs and mixed media of animals, circus and mythology... & work in progress.
2pm-6pm
Wheatsheaf House, The Green
Culworth nr Banbury
OX17 2BB
01295 768818
crawford.litho@gmail.com
OS | P
13 14 15 16 17 18 19 20 21

185 Mixed Bag
Various



'Cast-off': exciting new work from contemporary artists. Ceramics, mixed media, jewellery, printmaking, textiles & more.
12pm-5pm
Aston House, Helmdon Road
Sulgrave OX17 1AD
01295 750500
julietbankes@gmail.com
W | F | P
13 14 15 16 17 18 19 20 21

186 Ella Hendy
Mixed Media, Painting



Art with character and texture: Ella will be joining other artists at Cool Contours, venue 187.
11am-6pm (Thu 11am-8pm)
Cool Contours
Warden Hill, Chipping Warden nr Banbury OX17 1AJ
01295 660755
www.coolcontours.co.uk
R | P
13 14 15 16 17 18 19 20 21

187 Art at Cool Contour

Various



A broad range of talented & diverse local artists in stunning countryside, and new woodland sculpture trail. 11am-6pm (Thu 11am-8pm)

Cool Contours

Warden Hill, Chipping Warden, nr Banbury OX17 1AJ
01295 660755

www.coolcontours.co.uk

W | OS | D | R | P | T

13 14 15 16 17 18 19 20 21

190 Martin Damen

Wood



Maker of hand-carved spoons & bowls shows traditional & contemporary work. Open workshop & heritage craft demonstrations. 12pm-6pm.

Honeysuckle Cottage, The Green, Great Bourton nr Banbury OX17 1QH. 01295 758519

www.martin-damen.co.uk

OS | D | R | P | T

13 14 15 16 17 18 19 20 21

188 Julie Herd | Miranda Mossy Crow

Drawing



Julie & Mossy Crow present their collection of drawn imagery in this working studio: an inspiring mix of drawn imagery & fantasy. 11am-2pm (Sat/Sun 11am-3pm)

11am-2pm (Sat/Sun 11am-3pm)

Cannons Yard
Williamscot
nr Banbury OX17 1AB
01295 758936

[Etsy shop /Julieandfriendsart](https://www.etsy.com/shop/Julieandfriendsart)

W | OS | D | P | T

13 14 15 16 17 18 19 20 21

12 May

191 Jane Wimbury

Glass



Stained and fused glass: stunning, unique gifts. Demonstrations in garden studio. Refreshments. 11am-6pm

Longridge, Spring Lane
Little Bourton nr Banbury
OX17 1RB. 07765 016642
cosycreativecrafts.wordpress.com

OS | D | R | P

13 14 15 16 17 18 19 20 21

189 Sue Frances

Textiles



A lovely tactile show of colour, texture and experimentation based on the natural world.

11am-5pm
(Sat/Sun 11am-6pm)

The Old Wharf
Appletree Lane
Cropredy OX17 1PZ
01295 758438
suefrancesx@gmail.com

OS | P

13 14 15 16 17 18 19 20 21

192 Restore

Various



A variety of art works from some very talented people. 11am-4pm

Restore
28 Calthorpe Street
Banbury OX16 5EX
01295 709414
www.restore.org.uk

W | OS | R | P | NS

13 14 15 16 17 18 19 20 21

193 The Mill Arts Centre Trust

Various



ARTS CENTRE / BANBURY

A vibrant display of work from local artists responding to the theme 'Wood and Stone'. 11am-6pm

The Mill Arts Centre
Spiceball Park Road
Banbury OX16 5QE
01295 279002

www.themillartscentre.co.uk

W | R | P

13 14 15 16 17 18 19 20 21

& 6-12 22-27 29 May

196 Carola Colley

Painting



A garden studio exhibiting a wide range of painting, sculpture and ceramics. 12pm-5pm

82 Middleton Road
Banbury
OX16 4RE
01295 262784
carola-colley.co.uk

OS

13 14 15 16 17 18 19 20 21

194 Banbury & District Art Society

Various



Banbury and District Art Society celebrate their 70th Anniversary with an exhibition of members' artwork. 10am-5pm (Sun 10am-4pm)

Banbury Town Hall
Bridge Street
Banbury OX16 5QB
01295 250340

info@banbury.gov.uk

W | R | P

13 14 15 16 17 18 19 20 21

& 12 May

197 Gilbert Csecs

Various



Could this be one of the most exciting collection of works in Oxfordshire? You'll have to come & visit to find out! 11am-6pm

95 Broughton Road
Banbury OX16 9QH
07710 486353
gilbert.csecs@btconnect.com

R | P

13 14 15 16 17 18 19 20 21

195 Hands Of Tym

Textiles



Handmade leather bags & accessories made from the home studio of leathersmith & fashion lecturer Georgie Tym. 11am-6pm (Sat 12pm-6pm)

22B West Street, Banbury
OX16 3HD
07967 683367
www.handsoftym.com

OS | D | R | P | T & 6-10 22-24 27-29 May

13 14 15 16 17 18 19 20 21

198 Rhiannon Evans

New Media



The Birthday: A playful exploration of birthdays, real & imagined, near & far; past, present & future - all from my front room(-ish). 1pm-6pm (& events by appt; contact for details)

213 Broughton Road, Banbury
OX16 9RF. 07956 159954
vectorcatalyst.wordpress.com

W | OS | D | R | P | T

13 14 15 16 17 18 19 20 21

199 Banbury and Bicester College
Various



By members of the young art clubs & students of the creative arts learning-for-leisure courses.

9.30am-4pm
Banbury Campus
Broughton Road
Banbury OX16 9QA
0808 1686626

banbury-bicester.ac.uk

W|NS

13 14 15 16 17 18 19 20 21

202 Anya Simmons
Mixed Media, Painting



A contemporary collection of original paintings, giclée limited edition prints, gems & handmade crafts.

10-5pm (Sun 10.30-4pm)
The National Herb Centre
Banbury Road, Warmington
OX17 1DF
01926 640812

www.anyasimmons.co.uk

W|R|P

13 14 15 16 17 18 19 20 21

200 Melanie Charles
Painting



Colourful vibrant animal paintings & pet portraits with a modern twist that hits you right between the eyes!
10-5pm (Sun 10.30-4pm)

The National Herb Centre
Banbury Road
Warmington OX17 1DF
07803 598444

melaniecharlesartist.co.uk

W|R|P

13 14 15 16 17 18 19 20 21

203 Lizzie Waterfield
Printmaking



Original artwork, prints, cards, books & gifts featuring a cornucopia of insects, dogs, toys & fairytales.

10-5pm (Sun 10.30-4pm)
National Herb Centre
Banbury Road, Warmington
OX17 1DF. 01295 690999

www.herbcentre.co.uk

lizziewaterfieldillustration.com

W|R|P

13 14 15 16 17 18 19 20 21

201 Ann Donnelly
Glass



Contemporary fused & cast glass including bird sculptures, delicate bowls & abstract works.

10-5pm (Sun 10.30-4pm)
The National Herb Centre
Banbury Road, Warmington
OX17 1DF
07514 560596

GannetGlass

W|R|P

13 14 15 16 17 18 19 20 21

204 Jill Crowther
Painting



A new artist on the block: come & see my mostly contemporary, sometimes traditional work mainly in pastels, & some oils.
11am-6pm

Colbar, Shutford Road
Balscote nr Banbury
OX15 6JW. 01295 730536
jill71@outlook.com

F|OS|P

13 14 15 16 17 18 19 20 21

205 Nine @ Cranes Farm, Epwell
Various



Forged sculpture, art, wood, jewellery, pottery, ceramics, collage, mosaic & glass in stunning location. Café 10am-5pm

Cranes Farm, Sibford Road
Epwell nr Banbury
OX15 6LH. 01295 780418
www.at-temple-mill.co.uk
R|P

13 14 15 16 17 18 19 20 21

208 Nigel Fletcher
Painting



A large exhibition of both oil & watercolour paintings by popular local painter in the village hall.

11am-5.30pm
Swalcliffe Village Hall
Swalcliffe nr Banbury
OX15 5EQ
07792 657248
www.nigelfletcher.co.uk

W|D|R|R|T 13-29 May

13 14 15 16 17 18 19 20 21

206 Sue Wightman | Melissa Sheffield
Various



Photography & printmaking, drawings, large scale installations with found objects, contemporary knitting projects & more. Demos too.

11am-5pm (Sun 10am-4pm)
The Old Mission Hall Studios
Temple Mill Road, Sibford Gower
nr Banbury OX15 5RX.
theoldmissionhallstudios.com
OS|D|R|P|T 01295 264360

13 14 15 16 17 18 19 20 21

209 Jane Fabian
Photography



Images from a Broken Camera: botanical abstracts in ravishing colour, serendipitous & unrepeatable.

11-6pm (Tue 11-3.30pm, Thu/Fri 11am-8pm)
29 The Avenue
Bloxham nr Banbury
OX15 4QU. 01295 721824
fabian441@btinternet.com

OS 6-7 9-10 12-14 19-21 May

13 14 15 16 17 18 19 20 21

207 Ronny Loxton
Painting



Large exhibition of rural acrylic & watercolour paintings in the beautiful historic 15th century Swalcliffe Barn.

10am-6pm
The Swalcliffe Barn
Swalcliffe nr Banbury
OX15 5DR
01295 788146

www.ronnyloxton.com

W|D|R|P|T

13 14 15 16 17 18 19 20 21

210 Vanessa Ford
Painting



Watercolour, acrylic, pastel, pencils: I love painting.
11am-6pm (Fri 11am-8pm, Sun 11am-4pm)

62 Gascoigne Way
Bloxham nr Banbury
OX15 4TL
01295 720122
nessasartlife@talktalk.net

OS

13 14 15 16 17 18 19 20 21

211 Sarah Smith

Various



Showing new exciting work plus displaying various mixture of prints and paintings for sale.

11am-5pm

The Old Coach House
15 Church Lane, Milcombe,
nr Banbury, OX15 4SA
01295 721290

www.sarahbsmith.com

W | OS | R | P

13 14 15 16 17 18 19 20 21

214 Michelle Davies

Painting



Welcoming studio showing vibrant textured paintings of landscapes, & South of England scenes.

11am-6pm

Fat Bird Studio, Horseshoe
Cottage, 44-46 North Street
Middle Barton nr Enstone
OX7 7BJ. 07500 777482

michelledaviesart.com

OS | R | P

& 12 May

13 14 15 16 17 18 19 20 21

212 Penny Carey

Various



Open studio. Landscapes in a variety of media: monotypes, collagraphs, mixed media, paintings & pastels.

12pm-6pm

Wardens Post (Studio)
Moor Lane, South Newington
nr Banbury OX15 4JQ
01295 720433

landpcarey1@icloud.com

OS | P

13 14 15 16 17 18 19 20 21

215 James Jackman OAS

Painting



I explore the border between realism & abstraction through mark-making: the viewer completes the creative process.

12pm-6pm (Thu 12pm-8pm)

Dornley Barn, Westcote Barton
nr Chipping Norton OX7 7AD
01869 347950

james.jackman@rocketmail.com

OS | P

13 14 15 16 17 18 19 20 21

213 David Williams-Ellis

Sculpture



David Williams-Ellis works mainly from life in bronze, silver and glass.

11am-6pm (Fri 11-8pm,
Sun 10-4pm)

Old Meadow House
Over Worton nr Deddington
OX7 7EJ
01608 683900

www.dwe.com

OS | P

13 14 15 16 17 18 19 20 21

216 Art Yard Cafe

Various



Diverse exhibition in special venue: paintings, carvings, furniture, pottery & who know what else!

8am-11pm

Artyard Café, The Drive
Oxford Road, Enstone
nr Chipping Norton OX7 4NF
01608 678852

www.artyardcafe.uk

W | R | P

13 14 15 16 17 18 19 20 21

217 Andrea Bates OAS

Painting



Paintings in oil & pastels showing local & Scottish scenes.

11am-6pm

Hillside, Oxford Road
Enstone OX7 4NE
01608 677231

www.andreabates.co.uk

OS | R | P

13 14 15 16 17 18 19 20 21

220 Stuart Knox

Paper, Sculpture



Experience the magical world of sculpted paper mask making. Open studio: hands-on demonstration & exhibition. Funky cardboard furniture too.

12pm-6pm

The Studio, 40 The Bourne
Hook Norton OX15 5PB
07986 622049

www.stuartknox.co.uk

OS | D | P

13 14 15 16 17 18 19 20 21

218 One of a Kind *Various*



A mixed exhibition showing the talent of seven artists, each working in a different medium: glass, jewellery, painting, paper, sculpture and textiles.

11am-5pm

Enstone Parish Hall
The Paddocks, Enstone
OX7 4AZ. 01993 704345

lizbryant@talktalk.net

W | D | R | P

13 14 15 16 17 18 19 20 21

221 Live Art Great Rollright

Various



An eclectic mix of artwork by 13 talented and diverse artists in an attractive setting.

11am-6pm

(Sat-Sun 10am-6pm)
Great Rollright Village Hall
High Street

Great Rollright OX7 5RY
01608 730268

janet@janwilkinson.com

W | D | R | P

13 14 15 16 17 18 19 20 21

219 Jane Abbott | Suzanne Stogdon | Elizabeth Haldane *Various*



Paintings, calligraphy, 3D art & crafts. Demos of watercolour, colour mixing & gilding. Refreshments.

11am-5pm (Tue/Wed 10am-1pm)

Grange Farm, Church End
Swerford nr Chipping Norton
OX7 4AX. 01608 737313

janeabbott099@gmail.com

D | R | P

13 14 15 16 17 18 19 20 21

222 Anuk Naumann OAS | Neil Ions WOA | Tina Burnett *Various*



'Come into the garden': 3 artists celebrate the garden & its occupants in ceramic sculpture, painting & textiles.

11am-6pm

The Shrubbery
South End, Great Rollright
OX7 5RG. 01608 737077

www.anuknaumann.co.uk

W | OS | P

13 14 15 16 17 18 19 20 21

223 Beer House Chapel Artists
Various



Group of 5 artists: jewellery, basket making, sculpture, mixed media & photography. 11am-6pm
The Old Beer House Chapel
South End
Great Rollright OX7 5RR
07710 385032
janestillwell@me.com

13 14 15 16 17 18 19 20 21

224 Brenda Hayden | Rosemary Atkins
Painting



Gnarled and Knotted: trees wood & countryside gems explored in a range of paint and print. 11am-6pm
The Farmstead
Great Rollright OX7 5RR
01608 738374
www.brendahayden.com

13 14 15 16 17 18 19 20 21

225 Whispering Knights Collective
Miscellaneous



An ephemeral, ever-changing environmental & aesthetic project near the Whispering Knights dolmen & Rollright Stones. 10am-6pm
Brighthill Farm
Little Rollright OX7 5QT
www.whisperingknights.org
NS

13 14 15 16 17 18 19 20 21

226 Caroline Nixon
Textiles

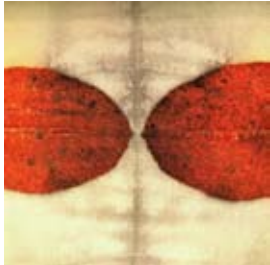

Botanical contact printing, & natural dye resist techniques on silk, wool & vintage linen. Displayed in garden setting. 11am-6pm (Thu 11am-8pm)
Little Barn, Vicarage Lane
Long Compton CV36 5LH
07557 022531
handmadetextilesbycaroline.co.uk
OS | D | R | P

13 14 15 16 17 18 19 20 21

227 Martin Sanders
Furniture, Wood



A collection of unique pieces of turned English hardwood and coffee tables. 10am-6pm
Rockcliffe House
1 Rock Hill
Chipping Norton OX7 5BA
01608 642989
yewturn@gmail.com

OS | R

13 14 15 16 17 18 19 20 21

228 Sarah Grinsted | Hannah Forward Various

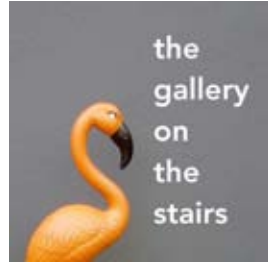

Brand new exhibition space for 2017. Painting, printmaking, collage, cards & more! 12pm-6pm (Thu 12pm-8pm)
The Gallery on the Stairs
Top of Church Street
Opposite the Almshouses
Chipping Norton OX7 5NT
instagram.com/galleryonthestairs

13 14 15 16 17 18 19 20 21

229 Chipping Norton Theatre
Photography



This photo exhibition of Robben Island furthers the themes in CN Theatre's current Homegrown production 'The Island'. 11am-4pm (Sat/Sun 10am-7pm; Wed 12-4pm)
The Theatre Chipping Norton
2 Spring Street
Chipping Norton OX7 5NL
01608 642350
chippingnortontheatre.co.uk

R | P 10-20 May

13 14 15 16 17 18 19 20 21

230 Melanie Wright
Drawing, Painting



Equestrian & landscape paintings & drawings. Portraits & working sketchbooks display. Painting tuition, workshops & courses. 12pm-6pm
33 Spring Street
Chipping Norton OX7 5NN
01608 643546
melaniewrightartist.co.uk

OS

13 14 15 16 17 18 19 20 21

231 Oxfordshire Craft Guild
Various



High quality work from some of OCG's finest designer makers of surprising diversity. 11am-5pm
The Town Hall
Chipping Norton OX7 5AD
01608 641295
www.oxcg.co.uk
W | F | P

13 14 15 16 17 18 19 20 21

232 Andrew Wildman | Lesley Wildman Various



Drawing, glass, mixed media, painting: the work of two renowned & very different artists in one beautiful space. 11am-6pm (Sunday 12pm-4pm)
2 The Old Fire Station
Albion Street, Chipping Norton
OX7 5BL. 07803 147641
www.theoldfirestation.org
W | F | P

13 14 15 16 17 18 19 20 21

233 Ruth Shaw-Williams
Printmaking



Artists' books, letterpress, printmaking, cards, notebooks, mixed-media and altered books. Exhibiting with Judith Yarrow. 11am-6pm
8 Cross Leys
Chipping Norton OX7 5HG
07969 039204
www.ruthsw.wrenhill.com
OS | D | R | P

13 14 15 16 17 18 19 20 21

234 Judith Yarrow OAS
Painting



Working studio exhibition of atmospheric landscape paintings, prints, cards, artists' books. Exhibiting with Ruth Shaw-Williams. 11am-6pm
8 Cross Leys
Chipping Norton OX7 5HG
07969 039204
www.judithyarrow.com

OS | D | R | P

13 14 15 16 17 18 19 20 21

235 Jane Griffiths
Jewellery



Dramatic textured jewellery of sterling silver, copper & sea glass.
11am-6pm
11 Distons Lane
Chipping Norton OX7 5NY
janegriff@me.com

13 14 15 16 17 18 19 20 21

238 Jill Colchester OAS
Drawing, Painting



New work, the drawn or painted figure in movement. Painted abstracted landscapes, free-standing drawings as vessels & postcards. 11am-6pm
Knollbury, West End (next to Chadl Quality Foods)
Chadlington OX7 3NJ
01608 676320
www.jillcolchester.com

W|OS
13 14 15 16 17 18 19 20 21

236 Carol Harvey
Painting

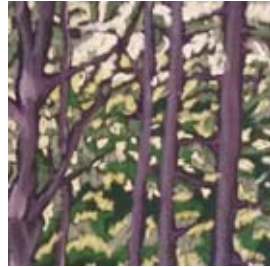

Enjoy a symphony of soft pastel paintings & abstract oils with coffee & cake.
11am-6pm (Thu/Fri 11-8pm, Sun 10-4pm)
Bliss View Cottage, Worcester Rd (corner of Owen Mumford)
Chipping Norton OX7 5XS
07795 515415
harveysfm65@gmail.com
W|OS|R|P

13 14 15 16 17 18 19 20 21

239 Mary Knowland
Drawing, Painting



Figure drawings, Zen drawings/paintings, poured paintings, ceramics in beautiful venue. Workshops. Plant sale.
11am-6pm
Sandys House, Bull Hill
Chadlington OX7 3ND
07929 934079
maryknowlandartist.com
OS|D|T

13 14 15 16 17 18 19 20 21

237 Eleanor Clutton-Brock OAS
Painting, Sculpture



Sculptures, paintings, and collages to delight, amuse and provoke thought.
12pm-6pm
The Studio
Knollbury, West End,
Chadlington OX7 3NJ
07920 228137
eclepaper@hotmail.com
P

13 14 15 16 17 18 19 20 21

240 Ian Hogg WOA
Various



Sculptural hand built ceramics plus drawings and paintings.
11am-6pm
Sandy House
Bull Hill
Chadlington OX7 3ND
07866 969614

R
13 14 15 16 17 18 19 20 21

241 Jacky Radbone
Painting



Painterly impressions in oil, of our countryside & coastline, displayed in peaceful garden studio. Level access & parking.
11am-6pm
6 Ashcroft Close
Chadlington OX7 3NL
01608 676540
jackyradbone.vpweb.co.uk

W|OS|R|P
13 14 15 16 17 18 19 20 21

244 Sandra Cockburn
Ceramics, Pottery



Hand-built sculptured pottery & other ceramics in a beautifully converted pig sty behind Rose Cottage.
12-6pm
Rose Cottage, East End
Chadlington OX7 3LX
07913 966942
secockburn@brookes.ac.uk

P
13 14 15 16 17 18 19 20 21

242 Rebecca Abrey OAS
Painting



New works by this popular artist. Originals, prints, cards and ceramics available.
11am-6pm
The Vicarage, Church Road
Chadlington OX7 3LY
01608 676777
www.rebeccaabrey.co.uk

W|OS|P|T
13 14 15 16 17 18 19 20 21

245 Margaret Gibbs
Painting



Watercolours, mixed media, acrylics and cards. Flora, fauna and landscapes.
11am-5pm
St Nicholas Church,
Church Road
Chadlington OX7 3LX
01993 832440
www.littlestockart.co.uk

W|R|P
13 14 15 16 17 18 19 20 21

243 Chadlington C of E Primary School
Various



The pupils showcase their art including stained glass window design.
11am-4pm
Chadlington C of E Primary School
Church Road
Chadlington OX7 3LY
01608 676366
chadlington.oxon.sch.uk

W|R|P|NS
13 14 15 16 17 18 19 20 21

246 Martin Hallam
Wood



Turned wood intended to create usable and visually aesthetic works.
11am-5pm
St Nicholas Church,
Church Road
Chadlington OX7 3LX
01993 830015
woodturnerm@gmail.com

W|R|P
13 14 15 16 17 18 19 20 21

247 Jane Phillips
Jewellery



Handcrafted, contemporary silver jewellery, sometimes incorporating semi-precious stones, pearls and gold.
11am-5pm
St Nicholas Church,
Church Road
Chadlington OX7 3LX
01285 713056
mjphillips@fsmail.net

W | R | P

13 14 15 16 17 18 19 20 21

250 Angela Tancock WOA
Mixed Media, Textiles



Paintings on silk, textile art, prints and cards. Refreshments available in this beautiful church.
11am-5pm
St Nicholas Church,
Church Road, Chadlington
OX7 3LX. 01993 824820
angela_s_tancock@yahoo.co.uk
W | T | P

13 14 15 16 17 18 19 20 21

248 Susan Ryan
Mixed Media



Partially-blind painter using acrylics, charcoal & other media. Exhibiting for the 4th time with new works.
11am-5pm
St Nicholas Church,
Church Road, Chadlington
OX7 3LX. 07581 837910
penelopefulljames@hotmail.com
W | R | P

W | R | P

13 14 15 16 17 18 19 20 21

251 Maureen Thorburn
Mixed Media, Painting



Colourful contemporary figures - a fresh approach. Acrylic & mixed media.
11am-5pm
St Nicholas Church,
Church Road
Chadlington OX7 3LX
07930 443769
maureenthorburn888@gmail.com
W | R | P

13 14 15 16 17 18 19 20 21

249 Howard Sherwood
Photography



Photographic images on a range of products including greetings cards, calendars, prints and wall art.
11am-5pm
St Nicholas Church,
Church Road
Chadlington OX7 3LX
01993 832228
photage.co

W | R | P

13 14 15 16 17 18 19 20 21

252 Waywood
Furniture



Bespoke furniture individually created from a range of beautiful hardwoods. Contemporary designs & exceptional craftsmanship.
11am-6pm
Waywood, East End
Chadlington OX7 3LT
01608 676433
www.waywood.co.uk

W | P

13 14 15 16 17 18 19 20 21

253 Sarah Pulvertaft
Jewellery



You're invited to see and try new pieces and old in the workshop where they're created.
11am-6pm
The Workshop, Ranger's Lodge
Charlbury OX7 3HL
01608 810221
www.sarahpulvertaft.com

OS | P

13 14 15 16 17 18 19 20 21

256 Catherine Binnie | Christine Thornton
Pottery, Sculpture



Sculpture, paintings, drawings, prints and cards. Hand-thrown and decorated pottery.
11am-6pm
7 Dyers Hill
Charlbury OX7 3QD
07450 313032
catherinebinnieartist.com
W | OS | T

13 14 15 16 17 18 19 20 21

254 Tammy Pratley
Photography

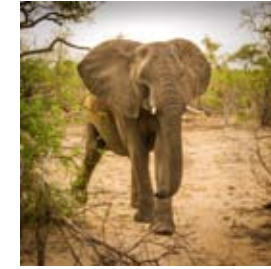

A selection of photographs focusing on the wildlife of South Africa.
11am-6pm
The Shed, Nine Acres Lane
Charlbury OX7 3QN
07504 637048
tammy.pratley@fsmail.net

13 14 15 16 17 18 19 20 21

257 David Pollock
Painting



Watercolour and mixed media paintings of people and places. New exhibitor for 2017.
11am-6pm
The Studio at The Lawn
Market Street
Charlbury OX7 3PJ
davidpollock1000@outlook.com
W | F | P

13 14 15 16 17 18 19 20 21

255 Maureen Sparling
Painting



Oil paintings with atmosphere and texture.
11am-6pm
Forest Cottage
Church Lane
Charlbury OX7 3PJ
01608 810025
www.maureensparling.co.uk

W | F | P

13 14 15 16 17 18 19 20 21

258 Georgia Clarke
Printmaking



Woodblock & lino prints of plants, nature & architectural details; textile items; cards.
11am-6pm
Longholme
Market Street
Charlbury OX7 3PJ
handmadebygeorgia.com

13 14 15 16 17 18 19 20 21

259 Geoff Clifford WOA | Wendy Clifford WOA

Ceramics, Painting



Ceramics, paintings and mobiles - a vibrant and colourful collection of recent work.
11am-6pm

The Cornbury Room, The Bell Inn, Church Street, Charlbury OX7 3PP. 07760 376599
geoff.clifford@talktalk.net

W | P

13 14 15 16 17 18 19 20 21

260 Briony Lawson | Andrew Lawson

Various



Paintings, photographs, sculptures and drawings.
2pm-6pm

Gothic House Church Street Charlbury OX7 3SJ
01608 811483
www.brionylawson.com

OS

13 14 15 16 17 18 19 20 21

261 Anita Cooper

Printmaking

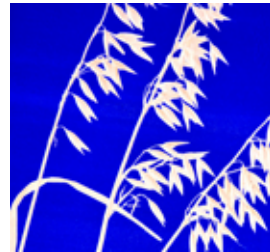

Striking botanical prints with poetry in vibrant colours and monotones.
11am-6pm

Old Church Farm 1 Park Street Charlbury OX7 3PS
07766 793869
anita.cooper100@gmail.com

13 14 15 16 17 18 19 20 21

265 St Mary's Church Group

Various



Oil painting, spinning & weaving, textile pictures, prints, porcelain, watercolour & calligraphy in peaceful church setting.
10am-6pm (Sun 11am-6pm)

St Mary's Church, Church Street Charlbury OX7 3PX
01608 810116
marioncoates9@gmail.com

W | D

13 14 15 16 17 18 19 20 21

266 Rosey Bennett

Painting



An exploration to create bright, colourful and appealing abstract images from drawings.
2pm-6pm

Limestone Cottage Studio Bayliss Yard Charlbury OX7 3RS
07817 578766

OS

13 14 15 16 17 18 19 20 21

267 Catherine Goyder

Painting



Where I walked from home: landscape oil paintings from the Evenlode valley to distant parts.
11am-6pm

Williams Land Fisher's Lane Charlbury OX7 3RX
01608 811020
catherinegoyder@hotmail.co.uk

OS

13 14 15 16 17 18 19 20 21

262 Elizabeth Judge WOA

Various



Paintings, prints and mixed media work exhibited in a working artist's studio.
11am-6pm

Royal Oak Press Park Street Charlbury OX7 3PS

W | OS | D | P | T

13 14 15 16 17 18 19 20 21

263 Anthony Lloyd

Printmaking



Colourful contemporary prints and printmaking demonstrations.
11am-6pm

Royal Oak Press Park Street Charlbury OX7 3PS
07729 777751
www.anthonylloyd.co.uk

W | OS | D | P | T

13 14 15 16 17 18 19 20 21

264 Cathryn Jeff

Painting



Contemporary land/ seascape & animal paintings using oil, acrylic and watercolour. Exhibiting with 6 others.
11am-6pm

St Mary's Church, Church Lane Charlbury OX7 3PX
07929 401492
www.cj-art.co.uk

W | P

13 14 15 16 17 18 19 20 21

268 Charlbury Painting Group

Painting



Meeting weekly guided by Gloria Bint, exhibition shows our different styles & experience, shared enthusiasm & enjoyment for painting.
11am-6pm

The Methodist Hall, Fisher's Lane Charlbury OX7 3RX
charlburypaintinggroup@btinternet.com

NS

13 14 15 16 17 18 19 20 21

269 Kati Eidenbenz

Painting



A variety of colourful paintings: landscapes, still lifes, figure drawings.
1pm-6pm

4 Enstone Road Charlbury OX7 3QE
ke@katiandgraham.com

W

13 14 15 16 17 18 19 20 21

270 Patricia Freeman

Jewellery



Handmade silversmithing & jewellery using precious stones found on my travels.
1pm-6pm

4 Enstone Rd Charlbury OX3 7QE
01608 810360
Patriciafreeman5@gmail.com

W | OS | D | R | T

13 14 15 16 17 18 19 20 21

271 George Taylor RBSA OAS | Janice Thwaites MA
Mixed Media

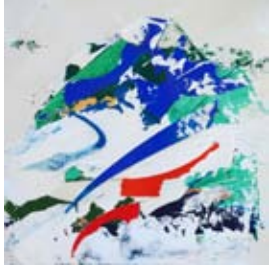

New work from Janice's Silent Music project & George's new mixed media and sculptural works. 12-5pm
Stonewalls, Sturt Road
Charlbury OX7 3EP
01608 810174

www.georgetaylor.com
OS | P

13 14 15 16 17 18 19 20 21

272 Claire Fyfe-Jackson | Tony Davis
Jewellery, Sculpture



Unique jewellery in silver, gold, semi-precious stones; sculpture & functional objects inspired by nature. 11am-6pm (Thu 4-6pm)
Sarts Cottage, The Ridings
Stonesfield OX29 8EA
07496 141783

W

13 14 15 16 17 18 19 20 21

273 Muriel Ashdown
Ceramics, Painting



Sculptural ceramics, large and small paintings in oil, displayed in garden studio. 11am-6pm
7 The Tewer
Stonesfield OX29 8DZ
01993 898194

R | P

13 14 15 16 17 18 19 20 21

277 Flora Gregory | Katie Hellon | Nimmi Naidoo
Mixed Media



Three artists who collect found objects, manipulate materials & explore ideas. 11am-6pm (Thu 11am -8pm)
Wilcote Art, Hunts Copse
Wilcote Riding, Wilcote nr Finstock OX7 3DX
01993 881830

W | OS | R | P

13 14 15 16 17 18 19 20 21

278 Emma Jay
Ceramics



Colourful ceramics: mostly functional: candlesticks, baskets, tiny vases & plaques... and collaged beachcombing. 11am-5pm (Wed 1-4pm)
Hunts Copse Barn, Wilcote Riding, Wilcote nr Finstock OX7 3DX. 07703 131000
www.emmajay.com
W | OS | R | P

13 14 15 16 17 18 19 20 21

279 Jennifer Newman | Karen Purple *Painting*



An opportunity to visit working studios of two established contemporary painters. 11am-5pm (Thu 11am-8pm)
Wilcote Art (studios & gallery)
Hunt's Copse, Wilcote Riding
Wilcote nr Finstock OX7 3DX.
01993 881830
www.karenpurple.net
W | OS | R | P

13 14 15 16 17 18 19 20 21

274 Grey Cat Studio, Stonesfield
Various



Paintings, prints and other work by Rachael Sherlaw-Johnson, Jenny Lines, Kerry Burniston and Rebecca Sherlaw-Johnson. 11am-5pm
Grey Cat Studio
Woodlands Rise
Stonesfield OX29 8PL
07771 707818
rebeccasj@btinternet.com

OS | P

13 14 15 16 17 18 19 20 21

275 Fiona Peever
Sculpture



Exhibition of hand-carved stone and bronze sculpture in professional artist's studio gallery with works for sale. 11am-5pm (Wed-Fri 11am-3pm)
Gallery Barn, Hunts Copse
Wilcote Riding, Wilcote nr Finstock OX7 3DX
01993 868012
www.fionapeever.com

OS | P

13 14 15 16 17 18 19 20 21

276 Richard Fox | Alison Munby
Sculpture



Sculpture in bronze, stone and wood. See the artists at work. Gallery and studio. 11am-5pm (Thu 11am-8 pm)
No. 4 Huntscopse.
Wilcote Riding, Wilcote nr Finstock OX7 3DX
07800 515952
www.richardfox-sculpture.com

W | OS | D | R | P

13 14 15 16 17 18 19 20 21

280 Lucy Stopford OAS | Keith Hill OAS
Sculpture, Mixed Media



Sculpted heads in clay, stone and mixed media. 11am-6pm
No. 4 Huntscopse
Wilcote Riding, Wilcote nr Finstock OX7 3DX

W | OS | R | P

13 14 15 16 17 18 19 20 21

281 Crabby Taylor OAS
WOA Ceramics



Hand-built Raku, smoke-fired and sagger-fired vessels. 11am-6pm
Wilcote Studios, Hunts Copse
Wilcote Riding, Wilcote nr Finstock OX7 3DX
www.crabbytaylor.com

W | OS | R | P

13 14 15 16 17 18 19 20 21

282 Amanda Cooper's Art Group
Drawing, Painting



Mixed show of recent work by this local art group in a lovely garden setting. 11am-5pm
Bolters Farm, Chilson nr Chipping Norton OX7 3HU
01608 676504
www.amandacooper.co.uk

OS

13 14 15 16 17 18 19 20 21

283 Jan Harvey

Various



An artist & author, Jan is celebrating books this year with paintings & glass work of landscapes from famous novels. 12pm-6pm

10 High Street,
Shipton-under-Wychwood
OX7 6DG. 01993 832357
janharveyartist.wixsite.com/jan-harvey
OS | P

13 14 15 16 17 18 19 20 21

286 Sophie Thompson

Sculpture



Animal sculpture made from scrap metal, suitable for both the garden and interior. 11am-6pm (Thu/Fri 11am-8pm)

Heath Barn, Bruern Road
Milton-under-Wychwood
OX7 6LL
01993 831645
www.sophiethompson.com

13 14 15 16 17 18 19 20 21

284 Penelope Fulljames OAS

Mixed Media



New oil paintings, pastels & drawings. Based loosely on landscapes special to the artist. Giclee prints & cards too. 12pm-6pm (Thu 12pm-8pm)

Springhill Farm, Upper Milton
Milton-under-Wychwood
OX7 6EY. 07581 837910
www.penelopefulljames.com
P

13 14 15 16 17 18 19 20 21

287 Hugo Pickering

New Media, Photography



An exhibition of photographic imagery inspired by the beauty of The Cotswolds. 10am-6pm

Stonesfield House
High Street, Lyneham
nr Chipping Norton OX7 6QL
07836 689881
www.hugopickering.com

W | R | P

13 14 15 16 17 18 19 20 21

285 Diana Sainsbury | Amanda Henriques

Various



Stoneware pottery; wood carvings, paintings, prints & textile media on coastal, landscape & organic themes. 12-6pm (Thu 12pm-8pm)

Springhill Farm, Upper Milton
Milton-under-Wychwood
OX7 6EY
01993 831403
www.henriquesart.co.uk
R | P

13 14 15 16 17 18 19 20 21

288 Anne Boning

Sculpture



Small sculpture garden with studio gallery. 11am-4pm

The Old Rectory
Church Westcote
nr Chipping Norton
OX7 6SF
01993 830586
www.anneboningstone.co.uk

OS | P

13 14 15 16 17 18 19 20 21

289 Tiny Nijman WOA

Drawing, Printmaking



Exhibition of limited edition prints & original drawings inspired by nature, wildlife, figures, barns & everyday events. 11am-6pm

The Barns at Manor Farm
Chapel Street, Maugersbury
nr Stow-on-the-Wold
GL54 1HR
01451 830600
www.tinynijmanart.com

OS | D | R | P

13 14 15 16 17 18 19 20 21

292 Sally Wyatt WOA | Polly Wyatt

Painting



Botanical illustration and expressive painting from nature. 12pm-5pm

Star Cottage, Meadow Lane
Fulbrook nr Burford
OX18 4BW
01993 822032
www.sallywyatt.com

OS | D | R | P

13 14 15 16 17 18 19 20 21

290 Louise Searby

– Upton Pottery



Opening the pottery for the first time: useful, beautiful, thrown pieces from daisy vases to 20 litre jugs in stoneware & porcelain. 11am-6pm (Sun 11am-4pm)

Staytes Farm, Upton nr Burford
OX18 4LX
07976 094409
www.uptonpottery.co.uk
OS | D | P

13 14 15 16 17 18 19 20 21

293 Burford Affordable Art Gallery

Various



An exciting exhibition of affordable & vibrant paintings & sculpture by artists both local & from further afield. 9am-6pm (Sun 11-5pm)

Burford Garden Company
Shilton Road
Burford OX184PA
01993 823117
www.burford.co.uk

W | D | R | P

13 14 15 16 17 18 19 20 21

6-29 May

291 Cat Sutherland OAS

Painting



I am a portrait painter working in pastel, charcoal & oil using techniques/materials used by the old masters executed with a modern twist. 10am-5pm

52 High Street, Burford
OX18 4QF. 01993 823379
catsutherlandportraits.com
W | F | P

13 14 15 16 17 18 19 20 21

294 Kingham Jewellery School and Friends

Various



For the 2nd year Kingham Jewellery School & Friends exhibit a wonderful array of Jewellery in the beautiful ballroom at Asthall Manor. 11am-6pm (Mon-Thu 11-4pm; Fri 11-8pm)

Asthall Manor, Asthall
nr Burford OX18 4HW
07925 337709
kinghamjewelleryschool.co.uk

W | P

13 14 15 16 17 18 19 20 21

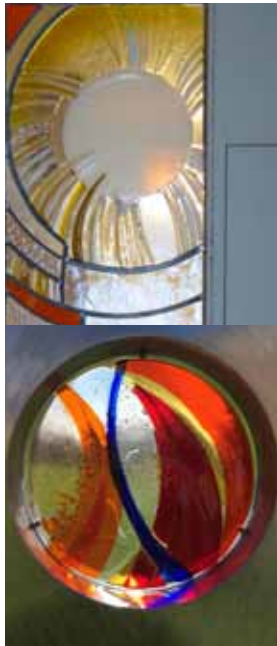

vital peeters

glass studio
sculpture garden

architectural glass
glass, bronze, clay and stone
sculptures
drawings

20-29 may
11-6pm

538, banbury road, oxford OX2 8EG
tel 01865 512761

www.vitalpeeters.co.uk
facebook * Instagram



'Refugees - stories of loss and hope'

27 - 29 May 2017 10am - 5pm

an exhibition featuring the work of three local artists:

Karima Brooke
Alex Singleton
Michele Tallack

at d'Overbroeck's school hall
Leckford Road
Oxford OX2 6HX

all proceeds in aid of Asylum Welcome



proudly sponsored by
D'OVERBROECK'S
an independent, co-educational school for students aged 11-18
www.doverbroecks.com

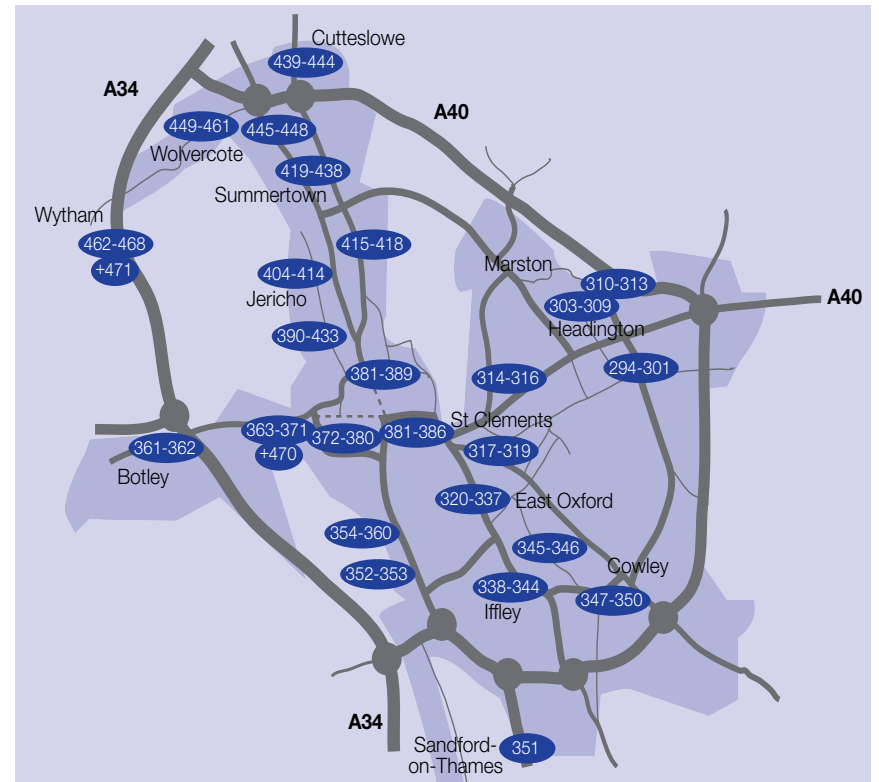

OXFORD CITY 20-29 May 2017

Oxford City Map

This map is to provide approximate guidance only. Please use the venue addresses provided with a road map or SatNav to locate specific exhibitions.

Additional Information

Visit the Artweeks website to see, for many exhibitors, further details, artist biographies, additional pictures of artists' work and to check for any changes and updates.

Local Area Trails

Some groups of artists, coordinated by local volunteer organisers, have put together more detailed trail maps to help you navigate from venue to venue. Many of these can be downloaded at www.artweeks.org

Sponsored by
westwaddy ADP

295 Kathy Turner OAS
Mixed Media



An exhibition of colourful and atmospheric landscapes. 2pm-6pm
Hunter's Lodge
145 Old Road
Headington OX3 8SZ
01865 761675
hnk.turner@gmail.com

OS

20 21 22 23 24 25 26 27 28 29

296 Jane Strother OAS
Painting



Contemporary landscapes in garden studio. Large solo exhibition hosted by artist happy to talk or leave you to browse. Parking. 11-6pm (Thu 12-8pm, Fri 12-6pm)
101 Old Road, Headington OX3 8SX. 01865 766231
www.janestrother.co.uk
OS|P|T

20 21 22 23 24 25 26 27 28 29

297 Netta Jennison | Mike Jennison
Jewellery, Painting



Oxfordshire & Norwegian landscapes have inspired expressions of space, rhythm & energy. Silver jewellery with folds & stones. 12pm-6pm
55 Old Road
Headington OX3 7JZ
07581 730087
www.nettajennison.com

20 21 22 23 24 25 26 27 28 29

301 Mazz Image
Photography



Photography from New Headington to delightful moments of travel around the globe. 12pm-11pm (closed 2.30-4.30 Mon-Thu)
The Butcher's Arms, 5 Wilberforce Street, Headington OX3 7AN. 07875 515499
www.mazzimage.com
W 6-29 May

20 21 22 23 24 25 26 27 28 29

302 All Saints Artists
Various

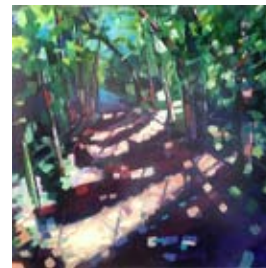

A group of talented artists showcasing ceramics, paintings, prints & jewellery. 12pm-6pm (Sun 12pm-5.30pm)
All Saints Church
Lime Walk
Headington OX3 7AL
07788 921697
www.widcombehouse.co.uk
W|R|P

20 21 22 23 24 25 26 27 28 29

303 Jennifer Byrne
Painting



A varied exhibition of still life & landscapes inspired by walking Oxford's footpaths. Mixed media. 11am-6pm (Thu 11am-8pm)
13 Stephen Road
Headington OX3 9AY
01865 762298

20 21 22 23 24 25 26 27 28 29

298 Wood Farm Primary School
Various



A selection of fantastic artwork created by pupils in Year 3, 4, 5 and 6. 1pm-3pm
Wood Farm Primary School
Titup Hall Drive OX3 8QQ
01865 762575
woodfarmschool.org.uk

W|P|NS

20 21 22 23 24 25 26 27 28 29

299 Ella Clocksin
Painting



Contemporary mixed media & abstract watercolour. New Visual Haiku & Landscripts series. Easy parking Quarry Rd (&York Ave/weekends). 11am-6pm (Thu 11am-8pm)
26 York Avenue
Headington OX3 8NS
01865 766263
www.ellaclocksin.com
OS|P|T

20 21 22 23 24 25 26 27 28 29

300 Jane Beinart | Dan Beinart
Various

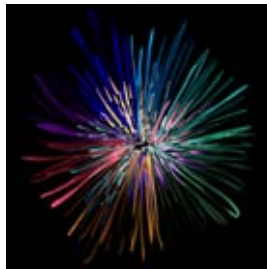

Fun messy beginners art class tasters in home studio & joint exhibition of photography, paintings & drawings. 11am-4pm
8 St Anne's Road
Headington OX3 8NL
07988 487521
www.janebeinart.co.uk
OS|R|T

20 21 22 23 24 25 26 27 28 29

304 Rosemarie Deepwell
Drawing, Painting



Exhibition of watercolours and pastels. 11am-5pm
17 Stephen Road
Headington OX3 9AY
01865 762455
rmdeepwell@gmail.com

OS|P

20 21 22 23 24 25 26 27 28 29

305 Leonie Bennett OCG
Jewellery



Delicate and distinctive: fine jewellery for everyday wear; plus elegant earrings for non-pierced ears. 12pm-6pm (Thu 12pm-8pm)
24 Stephen Road
Headington OX3 9AY
07840 296418
www.leoniebennett.co.uk
W|OS

20 21 22 23 24 25 26 27 28 29

306 Harriet Eagle OAS
Drawing, Painting



Harmonious oil paintings of scenes & settings that have inspired Harriet, & collection of monochrome drawings & prints. 12pm-6pm (Thu 12pm-8pm)
24 Stephen Road
Headington OX3 9AY
01865 762681
www.harrieteagle.com
W|OS

20 21 22 23 24 25 26 27 28 29

307 Robyn Hardyman
Ceramics, Pottery



Thrown porcelain and stoneware vessels and vases glazed with subtle tones and textures.
12pm-6pm (Thu 12pm-8pm)
24 Stephen Road
Headington OX3 9AY
01865 762681
robyn.hardyman@btinternet.com

W | OS
20 21 22 23 24 25 26 27 28 29

308 Kate Hipkiss
Paper



Intricate layered papercuts, all cut by hand
12pm-6pm (Thu 12pm-8pm)
24 Stephen Road
Headington OX3 9AY
07577 265345
junctionartgallery.co.uk

W | OS
20 21 22 23 24 25 26 27 28 29

309 Deborah Laidlaw OAS
Drawing, Painting



A personal exploration of painting and drawing from realism to abstraction.
12pm-6pm (Thu 12pm-8pm)
24 Stephen Road
Headington OX3 9AY
07979 707689
deborahlaidlaw1@gmail.com

W | OS
20 21 22 23 24 25 26 27 28 29

313 Jackie Conway OAS OPC
Printmaking



Etching and aquatints from landscape studies of Oxford.
11am-6pm plus evenings.
Main corridor, level 3
John Radcliffe Hospital
Headley Way OX3 9DU
07842213278
jackiemconway@yahoo.co.uk

W | P 6-29 May
20 21 22 23 24 25 26 27 28 29

314 Artists of The House Brookes
Mixed Media

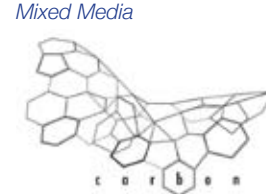

Artists graduating from Oxford Brookes University 2017 present their degree show Carbon.
11am-6pm
Oxford Brookes University
Richard Hamilton Building & the Glass Tank in the Abercrombie Building
Headington, Oxford
OX3 0BP
www.aothb.com

NS 8.12-18 May
20 21 22 23 24 25 26 27 28 29

315 St Michaels CE Primary School
Miscellaneous



Children aged 4-11 will be exhibiting their work around the school. Teas provided by the PTA.
1.30-3.30pm
ST Michael's CE Primary School
Marston Road OX3 0EJ
01865 241476
st-michaels-oxf.oxon.sch.uk/

W | R | NS
20 21 22 23 24 25 26 27 28 29

310 Marieke O'Connor
Ceramics



Part of Art at St Andrew's. Delicate, colourful bowls & accessories in beautiful airy room at back of church.
12-6pm
St Andrew's Church
St Andrew's Road
Old Headington OX3 9DL
07813 935756
bmconnor@ntlworld.com

W | R | P
20 21 22 23 24 25 26 27 28 29

311 Art at St.Andrew's
Various



8 artists: textiles, paintings, ceramics & mosaics in wonderful welcoming venue. Mosaic workshops. Demos: patchwork & tile decoration.
12pm-6pm
St Andrew's Church
St Andrew's Road
Old Headington OX3 7RF
01865 750121
artatstandrews@gmail.com

W | D | R | T
20 21 22 23 24 25 26 27 28 29

312 Angela Beatson Wood
Drawing, Painting



I paint still life in oils of objects, materials, and plants concerned with Asian cultures.
11am-6pm
2 St Andrew's Road
Old Headington
OX3 9DL
01865 425 830
angelabeatsonwood@hotmail.com

OS | R
20 21 22 23 24 25 26 27 28 29

316 Kit Adlington OCG
Pottery



Thrown stoneware pottery with vibrant glazes, exhibited in small working studio.
11am-6pm
Headington OX3 0DU
01865 769121
oxcg.co.uk/kitadlington

OS | P
20 21 22 23 24 25 26 27 28 29

317 Oxford Printmakers Co-operative
Printmaking

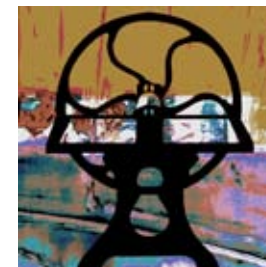

Vibrant exhibition celebrating our 40th year; professional prints, courses, membership: many print techniques on show.
Mons 4-7.30, Tues 10.30-6, Sats 11-5, Suns 12-5
Christadelphian Hall,
Tyndale Rd OX4 1JL
01865 726472
oxfordprintmakers.co.uk

W | OS | D 8& 8-9 13 15-16 May
20 21 22 23 24 25 26 27 28 29

318 Cowley Road Workshop
Various

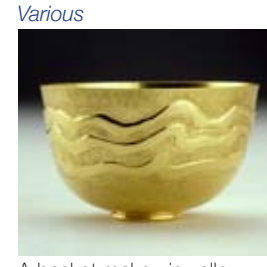

A basket maker, jeweller, silversmith and printmaker. Welcome to a beautiful studio showing brilliant work.
11am-6pm
Cowley Road Workshop
100A Cowley Road OX4 1JE
01865 790 867
www.stellacampion.co.uk

OS
20 21 22 23 24 25 26 27 28 29

319 Stephanie Lacape

Painting



Landscapes and portraits - oil and charcoal. Commissions. 11am-6pm
29 Temple Street
OX4 1JS
07789 785928
stephanielacape@gmail.com

OS

20 21 22 23 24 25 26 27 28 29

320 Emma Davis

Painting



Abstract, colour, texture. Brand new direction of framed paintings on board. 12-6pm (Sun 2-5pm; 26 & 27th 12-8.30)
St John the Evangelist Church
109A Iffley Road OX4 1EH
07767 862540
emmadavispainting.com

W|D|R|T

20 21 22 23 24 25 26 27 28 29

321 Caroline Harben

Painting



Caroline, exhibiting with the SJE Group, uses the natural & man-made worlds to inspire essential line, shape & colour. 12-6pm (Sun 2-5pm; 26 & 27th 12-8.30)
St John the Evangelist Church
109A Iffley Road OX4 1EH
07961 068048
carolineharbenartist.co.uk

W|D|R|T

20 21 22 23 24 25 26 27 28 29

325 Rose Wallace CPA

Ceramics



Ceramic narratives crafted from casts of contemporary packaging discarded domestic ephemera. 12-6pm (Sun 2-5pm; 26 & 27th 12-8.30)
St John the Evangelist Church
109A Iffley Road OX4 1EH
01865 613507
rosewallaceceramics.co.uk

W|D|R|T

20 21 22 23 24 25 26 27 28 29

326 Caroline Maas OAS

OPC WOA

Printmaking



Etchings, mono prints. New: Spring in Stratford Street. 1-6pm (Mon-Wed 2-6; Thu 2-5; Fri 2-8; Sat 27th 11-6)
70 Stratford St
OX4 1SW
01865 241290
www.carolinemaas.co.uk

R

20 21 22 23 24 25 26 27 28 29

327 Jane Hope OAS WOA

Painting



Something completely different. A year of views painted from my bedroom window, showing different light, weather, seasons & angles. 11am-6pm (Thu 11am-8pm)
Garden Studio
64 Argyle Street OX4 1SS
07948 977459
www.janehope.co.uk

W|D|R|T

20 21 22 23 24 25 26 27 28 29

322 Christine O'Sullivan

Painting

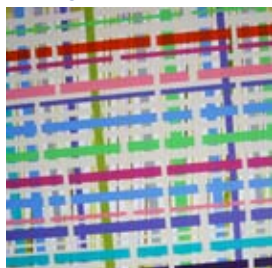

Contemporary abstract paintings & prints in the fabulous Cloister gallery of SJE Church. 12-6pm (Sun 2-5pm; 26 & 27th 12-8.30)
St John the Evangelist Church
109A Iffley Road OX4 1EH
07812 173130
www.christineosullivan.com

W|D|R|T

20 21 22 23 24 25 26 27 28 29

323 Lucy Unwin

Sculpture



Original and unique natural form and figurative stone carvings for home and garden. 12-6pm (Sun 2-5pm; 26 & 27th 12-8.30)
St John the Evangelist Church
109A Iffley Road OX4 1EH
07775 616634
lucyunwinsculptures.com

W|D|R|T

20 21 22 23 24 25 26 27 28 29

324 SJE Arts Cloister Gallery

Various



Art to please the eye and lift the spirit. 12-6pm (Sun 2-5pm; 26 & 27th 12-8.30)
St John the Evangelist Church
109A Iffley Road OX4 1EH
01865 613507
www.sje-oxford.org

W|D|R|T

20 21 22 23 24 25 26 27 28 29

328 St Mary & St John Primary School

Various



An interesting & eclectic collection of the best of St Mary & St John Primary School community. 10am-4pm
Meadow Lane OX4 1SU
(End of Bedford Street)
01865 251388
www.ssmj.oxon.sch.uk

W|P|N

20 21 22 23 24 25 26 27 28 29

329 Robin Wilson | Rosie Fairfax-Cholmeley | Hurst Street Studios

Various



Letterpress & graphic arts in vibrant workshop. Artists working with linocut, wood & metal type, & Risograph stencil machine. 11am-6pm
50 Hurst Street OX4 1HD
07812 094781
richardlawrenceprinter.co.uk

OS|D|T

20 21 22 23 24 25 26 27 28 29

330 Prinkie Roberts

Textiles

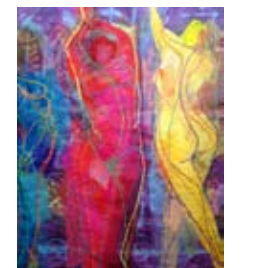

Hand stitched textiles using layers of vibrant silks, other fabrics & threads: on figurative, natural & abstract themes. 2pm-6pm
74 St Mary's Rd OX4 1QD
07557 273438
www.prinkieroberts.com

W

20 21 22 23 24 25 26 27 28 29

331 OutlineVine

Mixed Media



A group of artists who come together to work as a mixed media collective, exploring mutual themes in their own media.
11am-5pm (Thu 1pm-5pm)
Magdalen Road Church
41a Magdalen Road
OX4 1RB

W | NS

20 21 22 23 24 25 26 27 28 29

334 Magdalen Road Church *Various*



Exhibition featuring art from local community on 'Life Story' theme. Free refreshments; live music Sun evening.
Sat 1-5pm, Sun 1-8pm
41a Magdalen Road
Oxford OX4 1RB
01865 245887
www.lifestoryoxford.uk

W | R | NS

20 21 22 23 24 25 26 27 28 29

332 Art and Craft 133

Various



A vibrant, varied & colourful selection of weaving, spinning, wood-turning, printmaking & photography.
12pm-6pm
(Thu 12pm-8pm)
133 Hurst Street
OX4 1HE
07785 45580
anthea.clarke@icloud.com

W | OS | R

20 21 22 23 24 25 26 27 28 29

335 Claire Acworth

Jewellery



Claire is a designer & maker of contemporary silver jewellery. Influenced by nature, her work is organic & sculptural.
11am-6pm
14 Hertford Street
OX4 4BJ
07765 251531
[claireacworthjewellery.co.uk](http://www.claireacworthjewellery.co.uk)

20 21 22 23 24 25 26 27 28 29

333 Made With Paper

Paper, Photography



Three local female artists exhibiting photography & paper cuttings inspired by nature, words, poems & quotes.
9am-11pm
(Sun-Tues 9-5pm)
The GAF
39 Magdalen Road
OX4 1RB
R | NS

20 21 22 23 24 25 26 27 28 29

336 Augusta Maclean

Painting, Photography



Strong and atmospheric Scottish landscape paintings. Thick acrylic layers form powerful scenes.
11am-6pm
39 Percy Street
OX4 3AA
07833 495109
www.augustamaclean.com

OS | P

20 21 22 23 24 25 26 27 28 29

337 Paul Proudman | Colin Dobson

Painting, Photography



Floating pictures of Egypt, Palestine and Oxfordshire. Children's trail.
2pm-6pm
St Alban's Church
Charles Street OX4 3AU
07429 349187
colin@theabingdontaxi.com

W

20 21 22 23 24 25 26 27 28 29

340 Sally Dorriety

Ceramics



Small, medium & large hand-built pots, both functional & sculptural, for indoors & outside.
11am-5pm
(Thu 11am-7pm, Sat 27th/Sun 28th 11am-6pm)
25 Abberbury Road
Iffley OX4 4ET
07944 538517
www.sallydorriety.co.uk

D | R | P

20 21 22 23 24 25 26 27 28 29

338 Sally Levell OAS OPC | Morna Rhys OAS OPC

WOA Printmaking



Etchings depicting natural forms; atmospheric landscapes, seascapes, mountains, ancient trees and buildings.
12pm-6pm
7 Tree Lane
Iffley OX4 4EY
01865 748520
www.mornarhys.co.uk
D | R

20 21 22 23 24 25 26 27 28 29

341 Bridget Farrands

Painting



A mix of vibrant landscapes from here and abroad which evoke atmosphere and place.
11am-5pm (Thu 11-7pm; Sat 27th/Sun 28th 11-6pm)
25 Abberbury Road
Iffley OX4 4ET
serendipitycoaching.co.uk

P

20 21 22 23 24 25 26 27 28 29

339 St Mary's Church Iffley

Glass, Sculpture



Help preserve the Norman stonework at Iffley Church, see new stained glass & sculptures, and immerse your children in colour & clay!
11am-5pm
St Mary's Church, Church Way
Iffley OX4 4EJ. 07813 692866
www.iffleychurch.org.uk/living-stones

W | OS | D | R | P | T | NS

20 21 22 23 24 25 26 27 28 29

342 Robert Farrands

Photography



Monochrome and colour photographs that evoke a sense of place in Oxford and elsewhere.
20-21 23-29 May
11am-5pm (Thu 11-7pm; Sat 27th/Sun 28th 11-6pm)
25 Abberbury Road
Iffley OX4 4ET
www.figure-ground.photography

20 21 22 23 24 25 26 27 28 29

343 John Grandy
Painting



Paintings made during the past year in and around East Oxford.
11am-6pm
55 Courtland Road
Rose Hill OX4 4HZ
01865 401390
wajgrandy@gmail.com

W | OS
20 21 22 23 24 25 26 27 28 29

344 Elaine Allender
Painting



New paintings, limited edition prints & greetings cards. Flowers, meadows & coastal blooms. Colour & texture.
11am-6pm
77 Courtland Road
OX4 4HZ
07870 929768
www.elaineallenderart.co.uk

OS | R | P
20 21 22 23 24 25 26 27 28 29

345 David Paylor
Drawing, Painting



Langdale Studio. Artist David. Watercolour & acrylic. Local UK & Venice. Tuition given.
11am-6pm
(Wed-Fri 1pm-5pm)
Langdale Studio
42 Florence Park Road
OX4 3PJ
langdalestudios.com

OS | P | T
20 21 22 23 24 25 26 27 28 29

349 Oli Skertchly
Miscellaneous



Lighting - table lamps to chandeliers, practical and sculptural, from mostly recycled materials
12pm-6pm (Thu 5-8pm)
16 Lewin Close
OX4 3JL
07971 456699

OS | R | P
20 21 22 23 24 25 26 27 28 29

350 The Ark T Centre
Miscellaneous

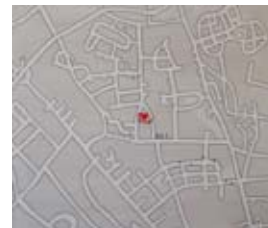

Creativity Changes Lives! Visit our vibrant cafe, garden and PlaySpace, classes, workshops and exhibitions in the heART of our community.
10am-6pm (Fri 10am-8pm, Sun 2pm-6pm)
The Ark T Centre
Crowell Road OX4 3LN
07880 615672
www.ark-t.org

W | OS | R | T | NS
20 21 22 23 24 25 26 27 28 29

351 East Oxford Weavers
Textiles



Demonstrations of weaving, spinning and dyeing using a variety of looms and other equipment.
11pm-4pm
The Barn, Manor House
Henley Road, Sandford-on-Thames
OX4 4YN
01865 777511
OS | D | R | P | NS

20 21 22 23 24 25 26 27 28 29

346 Bridget Wheatley
Jewellery



Beautiful handmade jewellery in garden studio: inspired by nature, textured precious metals & precious stones.
11am-5pm (Sun 11am-4pm)
187 Campbell Road
OX4 3NT
07887 501409
www.bridgetwheatley.com

OS | P
20 21 22 23 24 25 26 27 28 29

347 Calliste Lelliott
Drawing, Printmaking



Quirky sketchnote illustrations, cute stencils and screen prints.
12-6pm (Thu 5-8pm)
16 Lewin Close
OX4 3JL
07967 330036
medium.com/@digicalix

R | P
20 21 22 23 24 25 26 27 28 29

348 Caroline Phipps | Sabine Eulau
Textiles

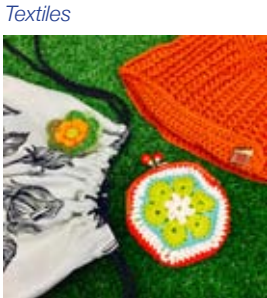

Unique, handcrafted accessories made from yarn and fabric.
12-6pm (Thu 5-8pm)
16 Lewin Close
OX4 3JL. 07718 190836
caroline.sabine.artweeks@gmail.com

R | P
20 21 22 23 24 25 26 27 28 29

352 Pam Armitage OCG
Glass



Stunning fused glass, glorious colours sculptural & collaged glass pieces, bowls, pictures. Demos.
Ample parking right outside.
12am-6pm
94 Wytham Street OX1 4TW
01865 424699
www.pamarmitage.co.uk

W | OS | D | P
20 21 22 23 24 25 26 27 28 29

353 South Oxford Community Association
Various

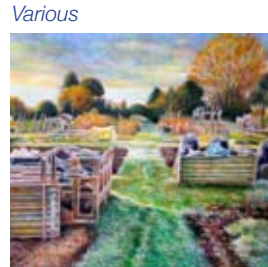

A variety of media and styles in an exhibition by a group of local and established artists.
11am-5pm (Sat 27th 11-5pm & 6-9pm)
South Oxford Community Centre
Lake Street OX1 4RP
01865 242666
www.southoxford.org

W | D | R | NS
20 21 22 23 24 25 26 27 28 29

354 Jo Dixon
Mixed Media



Open studio exhibition of mixed media paintings and limited edition giclee prints. With other artists:venues 355-359.
11am-6pm
Edith Road Workshops
15 Edith Road OX1 4QB
07932 724232
www.jodixon.co.uk

OS | R
20 21 22 23 24 25 26 27 28 29

355 Melanie Donaldson
Painting, Printmaking



Open studio: paintings & handmade prints, giclee prints & postcards. A magical menagerie of animals, colourful flowers & landscapes.
11am-6pm
Edith Road Workshops
15 Edith Road OX1 4QB
www.melaniedonaldson.com

OS
20 21 22 23 24 25 26 27 28 29

356 Valerie Mead OCG
Jewellery



Open studio showing elegant contemporary designer jewellery in silver & coloured golds. Weekends only.
11am-6pm
Edith Road Workshops
15 Edith Road OX1 4QB
01865 240809
www.valeriamead.co.uk

W | OS | T
20 21 22 23 24 25 26 27 28 29

357 Anna Opher
Jewellery



Distinctive jewellery in a style that is both strikingly contemporary and timelessly sophisticated.
11am-6pm
Edith Road Workshops
15 Edith Road
Oxford OX1 4QB
07960 753464
www.annaopher.com

W | OS | R
20 21 22 23 24 25 26 27 28 29

361 Emmett Casley
Printmaking



Linocuts representing strong architectural, constructed & natural forms; exploring the relationships between them & their environments.
11am-6pm
5 Crabtree Road, Botley
OX2 9DU
07977 009360
emmettcasley@gmail.com

OS | R | P
20 21 22 23 24 25 26 27 28 29

362 Jane Hogg | Ali Hogg
Various



Collage, wire & polymer clay jewellery, life drawing, mixed media, figurative & abstract painting, and text art.
1pm-6pm (Thu 10-8pm, Sun 10-4pm)
42 Arthray Road
Botley OX2 9AB
thehoggs42@gmail.com

W
20 21 22 23 24 25 26 27 28 29

363 Leila Anderson OAS
Mixed Media



International travels inspired this collection of exciting, colourful work.
9am-8pm (Sat 9-6pm, Sun 10.30-4.30pm)
Hobbycraft, Meadowside Retail Park
Lamarsh Rd off Botley Road
OX2 0HF, 07794 357503
www.leilartart.create.net

W | P
6-29 May
20 21 22 23 24 25 26 27 28 29

358 Sarah Spackman | David Bliss
Painting



A chance to see still-life and landscape paintings by two professional artists in beautiful working studio.
11am-6pm
Edith Rd Workshops
15 Edith Rd OX1 4QB
07789 261428
sarahspackman.com

W | OS
20 21 22 23 24 25 26 27 28 29

359 Gordon Stokes
Photography



The coast, the sea & the sky, plus Oxfordshire landscapes. Framed prints & a range of greetings cards.
Weekends only.
11am-6pm
Edith Road Workshops
15 Edith Road OX1 4QB
01865 240809
www.gordonstokes.co.uk

W | OS
20 21 22 23 24 25 26 27 28 29

360 St Matthew's Church and Community
Various



Art in various media (photography, painting and others) in a peaceful setting with refreshments available.
1pm-5pm (Thu 25th 6.30-8.30pm)
St Matthew's Church
Marlborough Road OX1 4LW
01865 798587
stmatthewsoxford.org.uk

W | R | NS
20 21 22 23 24 25 26 27 28 29

364 Wendy Skinner Smith OAS
Painting



Wendy is back in the studio and welcomes you in.
11am-6pm
48 Helen Road
OX2 0DE
07735 033370
wendyskinnersmith.co.uk

OS | R
20 21 22 23 24 25 26 27 28 29

365 Light and Life
Various



Eight artists and designers provide an atmospheric and lively spiritual reflection on 'Light & Life.'
11am-5pm (Sun 12.30-6pm, Tue/Thu 11am-8pm)
The King's Centre
Osney Mead OX2 0ES
07730 466452
beverleyjonesart@gmail.com

W | R | P
20 21 22 23 24 25 26 27 28 29

366 Helen White
Photography



Curious? Enjoy images focusing on detail and perspective.
11am-6pm (Thu 11am-8pm)
West Oxford Community Centre
Botley Road OX2 0BT
01865 245761

W | D | R | P
20 21 22 23 24 25 26 27 28 29

367 wocART

Various



Rich diversity of work by 7 local artists. Ceramics, collage, jewellery, painting, photography, prints, textiles & mixed media.
11am-6pm (Thu 11am -8pm)
West Oxford Community Centre
Botley Road OX2 0BT
01865 245761

W | D | R | P

20 21 22 23 24 25 26 27 28 29

368 Elaine Kazimierczuk

Painting



Semi-abstract landscapes & commissioned portraits by a professional artist working in oils.
12pm-6pm (Thu 12pm-8pm)
2 North Street
Osney Island OX2 0AY
07949 382555
elainekazimierczuk.com

OS | R

20 21 22 23 24 25 26 27 28 29

369 Antoinette Ibsen | Annie Wootton OAS

Painting, Sculpture



New paintings by Antoinette and paper-pulp sculptures & drawings by Annie. Tea & coffees.
12-6pm (Thu 12-8pm)
69 Bridge Street
Osney Island OX2 0BD
01865 721695
louiseandbob@gmail.com

R

20 21 22 23 24 25 26 27 28 29

373 Kamal Korla

Drawing, Painting



Abstract figurative paintings which capture the vibrant spirit of India by award-winning British Asian artist.
11am-6pm
The Jam Factory Restaurant and Bar, Hollybush Row
OX1 1HU
www.kkorla.com

OS | R | P

6-29 May

20 21 22 23 24 25 26 27 28 29

374 OVADA

Various



Group exhibition of contemporary artwork selected for OVADA's biannual Open. See website for info.
12pm-6pm
OVADA Warehouse
14A Osney Lane OX1 1NJ
01865 200979
www.ovada.org.uk

W | NS

& 12-14 18-21 May

20 21 22 23 24 25 26 27 28 29

375 City of Oxford College

Ceramics, Jewellery



Work by our students on our creative arts learning-for-leisure courses.
9.30am-4pm
Oxford city centre campus
Oxpens Road
OX1 1SA
01865 550550
www.cityofoxford.ac.uk

NS

20 21 22 23 24 25 26 27 28 29

370 Bob Summers | Louise Summers

Painting, Printmaking



Rag rugs, relief prints, collage, baskets, rushwork, greenwood. Tea & coffee. Other artists too.
12-6pm (Thu 12-8pm)
69 Bridge Street
Osney Island OX2 0BD
01865 721695
louiseandbob@gmail.com

R

20 21 22 23 24 25 26 27 28 29

371 Maureen Ergeneli | Cynthia Harper

Mixed Media, Textiles

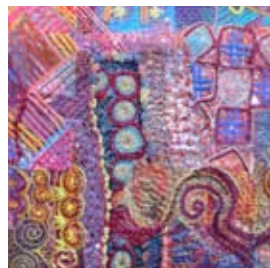

Colourful saturation stitching! Quirky rag rugs, collage & calligraphy.
11am-6pm (Sun 11-4pm, Thu 11am-8pm)
24 East Street
Osney Island OX2 0AU
01865 244480
maukie24@me.com

D

20 21 22 23 24 25 26 27 28 29

372 The Jam Factory

Various



Old Victorian marmalade factory hosts annual open exhibition & promises a striking diversity.
9am-5pm
The Jam Factory Restaurant and Bar, Hollybush Row
OX1 1HU
01865 244613
thejamfactoryoxford.com

W | R

6-29 May

20 21 22 23 24 25 26 27 28 29

376 Oxford Pride

Mixed Media, Photography



A celebration of moments and personalities of Oxford Pride.
4.30pm-11.30pm (Fri-Sun 12pm-11.30pm)
The Jolly Farmers
20 Paradise Street
OX1 1LD
07875 515499
www.oxford-pride.org.uk

NS

& 6-29 May

20 21 22 23 24 25 26 27 28 29

377 Elena Henshaw OAS

Painting



Latest pastels: an interpretation of the Thames path and its surroundings.
Open all May Mon/Thu 8.30am-5pm (Fri 8.30am - 4pm)
County Hall - Corridor Gallery (go right at reception towards café)
New Road
OX1 1ND. 07939 541756
magdalenroadstudios.com/elena-henshaw

W | NS

& 8-12 15-19 May

20 21 22 23 24 25 26 27 28 29

378 Arts at The Old Fire Station

Various

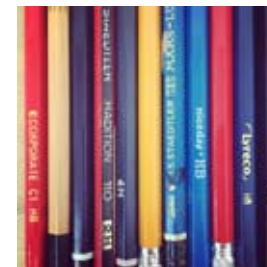

1 to 6: Old Fire Station studio artists host small scale exhibition, plus Open Studios on Sat 20 May.
10am-6pm
40 George Street
OX1 2AQ
01865 263980
www.oldfirestation.org.uk

W | OS | T | NS

& 6 8-13 15-18 May

20 21 22 23 24 25 26 27 28 29

379 Kazem Hakim at OFS
Photography



One part of a split venue exhibition of Portraits from a Chip Shop. Also see venue 380.
10am-6pm
Arts at The Old Fire Station
40 George Street OX1 2AQ
01865 263980
www.oldfirestation.org.uk

W | R | NS
20 21 22 23 24 25 26 27 28 29

380 Kazem Hakim at MAO
Photography



One part of a split venue exhibition of Portraits from a Chip Shop. Also see venue 379.
11am-6pm (Sun 12-5pm)
30 Pembroke Street
OX1 1BP
01865 722733
www.modernartoxford.org.uk

W | R | NS
20 21 22 23 24 25 26 27 28 29

381 Zuleika Gallery
Painting, Printmaking



The legacy of St Ives: Past and Present.
11am-6pm (Thu 25th 11-8pm)
Oxford Town Hall - Gallery
St Aldates OX1 1BX
07939 566085
www.zuleikagallery.com

R 86 8-13 15-19 May
20 21 22 23 24 25 26 27 28 29

385 Kina Ceramics
Ceramics



Spiky mugs, bowls on fingers, quirky figurines and other modern handmade porcelain designs in open studio.
10am-6pm
71 High Street
OX1 4BA
07534 486086
www.kinaceramicdesign.com

OS | D | T
20 21 22 23 24 25 26 27 28 29

386 St Edmund Hall
Various



Exhibitors include undergrad & postgrad students, alumni, staff & friends of the College.
12-5pm (Mon 1-5pm, Sat 12-4pm)
St Edmund Hall
Queen's Lane OX1 4AR
01865 279000
www.seh.ox.ac.uk

W | NS
20 21 22 23 24 25 26 27 28 29

387 Simon East OPC
Painting, printmaking



Latest abstracts and landscapes. Simon will be present to chat with Wednesday, Thursday & Friday.
2pm-7pm
Phoenix Picturehouse
57 Walton Street
Jericho OX2 6AE
07980 209180
www.simon-east.co.uk

20 21 22 23 24 25 26 27 28 29

382 Carrie Stanley
Drawing, Painting



Vivid paintings and drawings in oil, ink and silver leaf based on natural phenomena with a figurative element.
11am-6pm
Oxford Town Hall - Gallery
St Aldates OX1 1BX
07754 556484
www.carriestanleyartist.co.uk

&6 8-13 15-19 May
20 21 22 23 24 25 26 27 28 29

384 Miesje Chafer
Textiles



Bold & bright hand screen printed textiles & textiles-based workshops.
10am-6pm (Sun/BHol Mon 12-4pm)
Darn It & Stitch
6, Blue Boar Street
Just off St Aldates OX1 1DL
07596 076762
www.miesjechafer.com

T
20 21 22 23 24 25 26 27 28 29

384 Andrew Manson
Painting



Colourful and vibrant paintings by popular Artweeks bursary winner.
11am-9pm
The Chequers PH
131 High Street OX1 4DH
www.thebigorangem.com

&6-29 May
20 21 22 23 24 25 26 27 28 29

388 Broad Canvas Gallery
Various



The Broad Canvas team showcase their skills in the gallery above the art shop.
9am-5.30pm (Sun 11am-4pm)
20 Broad Street
OX1 3AS
01865 244025
broadcanvasgallery.wordpress.com

&6-29 May
20 21 22 23 24 25 26 27 28 29

389 Pure Pattern At The Ashmolean
Miscellaneous



Interactive ceramic display of tiles made in workshops with local artist Francesca Shakespeare in association with Unique Creations.
10am-5pm
The Ashmolean Museum
Beaumont Street OX1 2PH
01865 278015
www.ashmolean.org

W | D | R | T | NS
20 21 22 23 24 25 26 27 28 29

390 Lucy Stopford OAS | Johannes Von Stumm OAS
Various



An exhibition of sculpture by Johannes Von Stumm and drawings and paintings by Lucy Stopford.
11am-6pm
13 St John Street
OX1 2LQ
07753 116650
www.vonstumm.co.uk

R
20 21 22 23 24 25 26 27 28 29

391 Oxford Photographers

Photography



Local photographers' recent work, ranging from architecture & landscape to wildlife & street photography. 8am-6pm (Tues 8am-8pm) Mezzanine of the Andrew Wiles Building (Mathematical Institute) Radcliffe Observatory Quarter Woodstock Road OX2 6GG 07940 994399

oxfordphotographers.org

W | R | NS

20 21 22 23 24 25 26 27 28 29

392 Neil Drury OPC

Drawing, Painting



Richly-coloured paintings, prints and drawings. 12pm-6pm (Sun 12-8pm) The Staircase Gallery 48B Walton Crescent Jericho OX1 2JQ 01865 512984

neil@neidrury.com

OS

20 21 22 23 24 25 26 27 28 29

393 Susan Avery

Painting

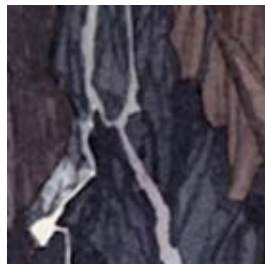

Landscapes, ice, rocks, light, water. Architecture. Venice too. 11am-6pm (Thu 11am-8pm) 33 Cardigan Street Jericho OX2 6BP 01865 557231

www.susanavery.co.uk

W

20 21 22 23 24 25 26 27 28 29

397 Juliet Chadwick

Drawing, Painting



Juliet explores the dynamics of light and shade using oils, acrylics and watercolour. 12pm-6pm St Barnabas Church Cardigan Street Jericho OX2 6BG 01865 557530

W | R | P

20 21 22 23 24 25 26 27 28 29

398 Rahima Kenner OAS

OPC WOA

Printmaking



Paintings & etchings, framed & unframed. Colourful & atmospheric. Birds, water, landscape & cityscape. Tutoring/workshops. 12pm-6pm St Barnabas Church Cardigan Street OX2 6BG 01865 723410

www.rahimakenner.com

W | D | R | T

20 21 22 23 24 25 26 27 28 29

399 Malcolm Moor

Pottery



Wheel-thrown stoneware and porcelain studio pottery with bold glazed or slip decoration. 12pm-6pm St Barnabas Church Cardigan Street Jericho OX2 6BG 07968 628817

www.malcolmmoor.com

W | D | R

20 21 22 23 24 25 26 27 28 29

394 10 POTTERS

Pottery



'10 Potters' including exciting work from 4 new members. 12pm-6pm St Barnabas Church Cardigan Street Jericho OX2 6BS 07725 059511 janebots@gmail.com

W | D | R | T

20 21 22 23 24 25 26 27 28 29

395 Judith Berger OCG | Michael Berger OCG

Glass



Practical and decorative contemporary fused glass: bowls, dishes, wall panels & jewellery. 12pm-6pm St Barnabas Church Cardigan Street OX2 6BG 01865 512952

judithberger@hotmail.co.uk

W | R | T

20 21 22 23 24 25 26 27 28 29

396 Martin Cash OCG

Sculpture



Sculptures in stone and wood for indoor and outdoor display. 12pm-6pm St Barnabas Church Cardigan Street OX2 6BG

www.touchstonecarving.co.uk

W | OS | D | R

20 21 22 23 24 25 26 27 28 29

400 Becky Morgans OCG

Jewellery



Handmade silver jewellery, organic designs using sea glass, fresh water pearls & gold detail. 12pm-6pm St Barnabas Church Cardigan Street Jericho OX2 6BG 07773 018984

www.beckyjewellery.com

W | R

20 21 22 23 24 25 26 27 28 29

401 Lizzie Hurst OCG

Textiles



Unique occasion & everyday hats, berets, trilbies, sun hats, fashion accessories, brooches & liberty frogs. 12pm-6pm St Barnabas Church Cardigan Street Jericho OX2 6BG 07906 807024

www.oxcg.co.uk/LizzieHurst

W | R | T

20 21 22 23 24 25 26 27 28 29

402 Annk Piriou OCG

Jewellery



Designer jewellery in silver with gold detail using semi-precious stones such as Lapis & Carnelian. 12pm-6pm St Barnabas Church Cardigan Street Jericho OX2 6BG 07837 272842

R

20 21 22 23 24 25 26 27 28 29

403 Rachel Ducker OAS

Sculpture



Unique sculptured wire figures expressing the emotional dynamics of human nature.

11am-6pm
7 Shirley Place
Juxon Street
Jericho OX2 6DN
01865 311418
www.rachelducker.co.uk

20 21 22 23 24 25 26 27 28 29

404 Clova Stuart-Hamilton

Painting



Luminous, finely-crafted figurative works shown in a music room & garden studio, by widely exhibited professional painter.

11am-6pm
(Sun 21st, 1pm-6pm)
92 Walton Street, Jericho
OX2 6EB. 01865 556307
clova-stuart-hamilton.co.uk
W | OS

20 21 22 23 24 25 26 27 28 29

405 Maggie Bicknell OAS

Painting



The interesting in the everyday! Paintings in oil, drawings in chalk pastel.

11am-6pm
14 Plantation Rd
Jericho OX2 6JD
01865 516751
maggiebicknell.wordpress.com

20 21 22 23 24 25 26 27 28 29

409 Refugees: Stories of Loss & Hope

Painting



Exhibition, raising funds for refugees, & possible thanks to support from d'Overbroeck's College.

10am-5pm (Fri 26th 6-7.30pm)
d'Overbroeck's College
Leckford Road
OX2 6HX
01865 310000
www.doverbroecks.com
R | NS

20 21 22 23 24 25 26 27 28 29

410 Manja Scott OPC

Painting, Printmaking



New drawings, paintings and original prints, both figurative and abstract.

11am-6pm (Thu 11am-8pm)
32 Warnborough Road
OX2 6JA
01865 559455
www.manjascott.com

OS

20 21 22 23 24 25 26 27 28 29

411 Lucy Hartley

Painting



An exhibition of new landscape and urban paintings.

11am-6pm (Thu 11am-8pm)
28 Kingston Road
OX2 6RQ
01865 556109
www.lucyhartleyart.com

20 21 22 23 24 25 26 27 28 29

406 Hugh Shelton

Painting



Abstracts to make you think.

11am-6pm (Thu 11am-8pm)
7 Plantation Road
Jericho OX2 6JD
07860 240910
hughshelton@mac.com

20 21 22 23 24 25 26 27 28 29

407 Vivien Shelton

Ceramics



Both hand-built and thrown pottery. Also some photography, and my own hand-made chocolates!

11am-6pm (Thu 11am-8pm)
7 Plantation Road
Jericho OX2 6JD

20 21 22 23 24 25 26 27 28 29

408 Tony Thomson

Jewellery



Exhibition & workshop. Handmade jewellery/silverware using silver, gold, precious & semi-precious stones; also fossils & sea-glass.

11am-6pm (Thu 12-8pm)
51 Plantation Road
Oxford OX2 6JE
01865 512913
tony.thomson51@icloud.com

OS

20 21 22 23 24 25 26 27 28 29

412 Polly Mitchell

Glass



Engraved glass: wine, glasses, bowls and lanterns in canal-side garden studio.

11am-6pm
85 Kingston Rd
OX2 6RJ
01865 553728
pmitchell224@gmail.com

OS

20 21 22 23 24 25 26 27 28 29

413 Takashi Sawano

Drawing, Painting



Suiboku-ga is the ancient Japanese art of painting where black ink on white rice paper is characterised.

12pm-5pm
St Margaret's Institute
30 Polstead Road
OX2 6TN
01865 510560
www.takashisawano.com

W | R | P

20 21 22 23 24 25 26 27 28 29

414 Oxford Ikebana Study Group

Miscellaneous



Oxford Ikebana Study Group's exhibition of Japanese flower arrangements using Japanese woodblock images as inspiration.

Sat 20th only.
12.30pm-5pm
St Margaret's Institute
30 Polstead Road
OX2 6TN
01865 510560
NS

20 21 22 23 24 25 26 27 28 29

415 Josette Dacosta

Painting

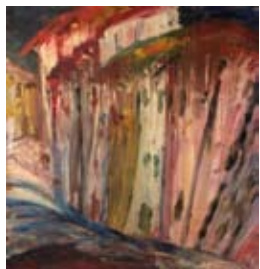

Saint Jean Pied de Port, on the Pilgrims' Route to Santiago de Compostela: an artist's impression.
2pm-6pm (Fri 2pm-8pm)
Maison Française
2-10 Norham Rd
Oxford OX2 6SE
07448 211680

pictify.saatchigallery.com/user/JosetteDacosta

OS

20 21 22 23 24 25 26 27 28 29

416 Teresa Munby WOA

Ceramics



Hand-built coloured & patterned porcelain paper clay pots, vessels & sculptural wall pieces. Glazed stoneware thrown bowls.
11am-6pm, (Thu/Fri 11am-8pm)
56 Park Town
(rear access via Dragon Lane)
OX2 6SJ

teresamunbyceramics.co.uk

OS

20 21 22 23 24 25 26 27 28 29

417 Dragon School

Various



Exciting mix of artwork created by Old Dragons encompassing painting, drawing, ceramics, photography, textiles & film.
11.30am-3.30pm
Dragon School
Bardwell Road OX2 6SS
01865 315457

www.dragonschool.org

W | NS

20 21 22 23 24 25 26 27 28 29

421 Francesca Shakespeare OAS

Painting



Eclectic collection of my work in garden studio open Friday & weekends or by appointment.
11am-6pm
1 Oakthorpe Rd
Summertown OX2 7BD
07976 822773

francescashespeare.com

OS

&19 May

20 21 22 23 24 25 26 27 28 29

422 Susan Moxley

Various



An exhibition of new work in print, paint and silver jewellery.
11am-6pm
43 Oakthorpe Road
Summertown OX2 7BD
01865 516556

www.susanmoxley.com

W

20 21 22 23 24 25 26 27 28 29

423 Geoff Dunlop | Dean Byass

Various

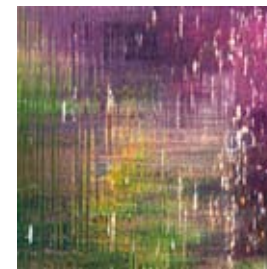

Two artists conduct a conversation in images to explore together the elusive nature of time.
10am-4pm (Sat 12pm-4pm)
The North Wall Arts Centre
South Parade
Summertown OX2 7JN
01865 319450

www.thenorthwall.com

W

&9-13 15-19 May

20 21 22 23 24 25 26 27 28 29

418 Wolfson College

Drawing



Drawings from the Wolfson College life drawing classes and workshops.
11am-6pm
Linton Road
OX2 6UD
01865 274100

W | R | P | NS

&8-24 May

20 21 22 23 24 25 26 27 28 29

419 James C. Cochrane OCG

Paper, Sculpture



An annual eccentric zoological collection of wonderful beasts to surprise and delight.
9am-5.30pm (Sun 10-4pm)
Farrow and Ball
225 Banbury Road
Summertown OX2 7HS
01865 760774

jamescochrane.co.uk

W | P

20 21 22 23 24 25 26 27 28 29

420 Tess Blenkinsop

Jewellery



An exhibition of silver and sea glass jewellery in a garden studio.
11am-6pm
The Studio
Oakthorpe Place
Summertown OX2 7BB
07767 476043

www.tessblenkinsop.co.uk

W

20 21 22 23 24 25 26 27 28 29

424 The Turrill Sculpture Garden

Sculpture



Glorious spring planting at the Turrill Garden enhanced by sculptors' 'Spring' creations. Find 'artistic shoots' to enhance your own gardens.
Mon/Fri 9.30-5pm; Tues/Thurs 9.30-6.30pm; Sat 9-4pm.
through Summertown Library
South Parade OX27JN
07794 466747

turrillsculpturegarden.org.uk

W &6 8-9 11-13 15-19 May

20 21 22 23 24 25 26 27 28 29

425 Bridget Williams

Ceramics



Wheel-thrown slip-decorated earthenware pottery & one-off handbuilt burnished terracotta & smoke-fired sculptural vessels.
11am-6pm
44 South Parade
Summertown OX2 7JL
07891 165654

www.bridgetwilliams.co.uk

20 21 22 23 24 25 26 27 28 29

426 James Milroy

Painting



Impossibly crowded paintings of people, animals and natural forms...
11am-6pm
44 South Parade
Summertown OX2 7JL
07980 223914

www.jamesmilroy.co.uk

D

20 21 22 23 24 25 26 27 28 29

427 Sarah Wiseman
Gallery *Painting*



Compelling paintings of distinctive Oxfordshire interiors, including Blenheim Palace, the Sheldonian Theatre & Bartlemas Chapel.
10-5.30pm (Mon 10-4, Sun 21st May 11-4)
40-41 South Parade Summertown OX2 7JL. 01865 515123
www.wisegal.com

W 86 8-13 15-27 May
20 21 22 23 24 25 26 27 28 29

428 Sally Fisher OAS
Painting



Oil paintings: colour, light & movement. Spirit of atmosphere within landscape or urban scenes. Part of a group show with varied artists & media.
12pm-6pm
St Michael & All Angels Church
Lonsdale Road
Summertown OX2 7ES
01844 34401
www.sallyfisher.net

W | D
20 21 22 23 24 25 26 27 28 29

429 Peter Lawrence OAS
OPC
Printmaking



Wood engravings & digital prints in group show with paintings, drawings, sculpture, photography & textile art.
12pm-6pm
St Michael & All Angels Church
Lonsdale Road
Summertown OX2 7ES
peter.a.lawrence@btinternet.com

20 21 22 23 24 25 26 27 28 29

433 Judie Waldmann
Photography



Photography & words that explore feelings & atmosphere; with 5 other professional artists in group show.
12pm-6pm
St Michael & All Angels Church
Lonsdale Road
Summertown OX2 7ES
07831 402763
www.judiewaldmann.co.uk

W
20 21 22 23 24 25 26 27 28 29

434 Michael Hamand
Various



Black and white photographs, and drawings.
12pm-6pm
15 Portland Road
Summertown OX2 7EZ
01865 559856
hamand6@aol.com

20 21 22 23 24 25 26 27 28 29

435 Barbara Harrison Caban
Painting



New work for 2017! Paintings, cushions, prints & cards. Exhibiting with Carlos Caban.
11am-6pm (Thu 11am-8pm)
Apt 1 Victoria Gate
1A Victoria Road
Summertown OX2 7LS
01865 554555
www.studiolop.com

W | OS | R | P
20 21 22 23 24 25 26 27 28 29

430 Jane O'Brien WOA
Mixed Media, Textiles



Textiles, collage and print shown with work from five other artists.
12pm-6pm
St Michael & All Angels Church
Lonsdale Road
Summertown OX2 7ES
01865 557812
hapticart.co.uk/jane-obrien.html

W
20 21 22 23 24 25 26 27 28 29

431 Claire Christie Sadler
Drawing



Recent drawings and works on paper in a group exhibition.
12pm-6pm
St Michael & All Angels Church
Lonsdale Road
Summertown OX2 7ES
07968 231173
www.clairecsadler.co.uk

W
20 21 22 23 24 25 26 27 28 29

432 Martin Smith OAS
Sculpture



Sensuous highly finished abstract & figurative sculptures in various stones with exciting work by 5 other artists in several media.
12pm-6pm
St Michael & All Angels
Lonsdale Road, Summertown
OX2 7ES. 07771 980758
martinsmithsculpture.co.uk

W
20 21 22 23 24 25 26 27 28 29

436 Carlos Caban
Painting



Decorative paintings & sculptures. Colourful, cheerful & swaggy! Exhibiting with Barbara Harrison Caban.
11am-6pm (Thu 11am-8pm)
Apt 1 Victoria Gate
1A Victoria Road
Summertown OX2 7LS
01865 554555
carloscaban.wordpress.com

W | OS | R | P
20 21 22 23 24 25 26 27 28 29

437 Jeff Lies
Painting, Sculpture



An exhibition of paintings and sculpture.
10am-5pm
71 Harpes Road
Summertown OX2 7QJ

20 21 22 23 24 25 26 27 28 29

438 Jonathan Holt
Jewellery



Handmade silver jewellery using semi-precious stones and fused gold.
12-6pm (Tue, Wed, Fri 4-6pm; Thu 4-8pm)
40 Squitchey Lane
Summertown
OX2 7LD
01865 558187

20 21 22 23 24 25 26 27 28 29

439 Tam Frishberg OCG
Pottery



Stoneware pottery in home studio. Lovingly laid-out exhibition with Jane Hainsworth & Dianne Frank. 11am-6pm
10 Hayward Road
OX2 8LW
01865 454274
oxfordshirecraftguild.co.uk/tamfrishberg

W | OS | D | P

20 21 22 23 24 25 26 27 28 29

440 Jane Hainsworth
Jewellery, Textiles



Colourful handmade, unique jewellery & corsages. Exhibiting with Tam Frishberg and Dianne Frank. 11am-6pm
10 Hayward Road
OX2 8LW
07813 063245
www.fizzipins.com

W | OS | D | P

20 21 22 23 24 25 26 27 28 29

441 Dianne Frank SBA OAS
Drawing



Botanical drawings in coloured pencil. Framed originals, prints & greeting cards. Exhibiting with Tam Frishberg & Jane Hainsworth. 11am-6pm
10 Hayward Road
OX2 8LW
01865 454274
diannefrank@hotmail.com

W | OS | D | P

20 21 22 23 24 25 26 27 28 29

445 The Gallery at 19 Blandford Avenue
Various



Our gallery is a leading dealer in Modern British works on paper and oil-paintings. 11am-6pm
19 Blandford Avenue
OX2 8EA
01865 429435
www.cambridgeprints.com

P

20 21 22 23 24 25 26 27 28 29

446 Muriel Mallows OAS
Painting



Paintings inspired by Muriel's surroundings: studio still life, beaches, landscapes & portraits. Oils & watercolour. 11am-6pm (BH Mon 29th 11-5pm)
10 Blandford Avenue
OX2 8DY. 01865 438961
murielmallows@googlemail.com
OS | D | P | T

20 21 22 23 24 25 26 27 28 29

447 Victoria Zoe Goddard OCG Jewellery



Inspired jewellery in lustrous metals with colourful sparkling gems and translucent enamels. 11am-6pm (BH Mon 29th 11-5pm)
10 Blandford Avenue
OX2 8DY. 07742 639269
[fVictoria-Zoe-GoddardJEWELLERY](https://www.facebook.com/Victoria-Zoe-GoddardJEWELLERY)
OS | D | P | T

20 21 22 23 24 25 26 27 28 29

442 Vital Peeters
Glass



Stained glass for homes and public buildings; in situ glass. Also sculptures in garden & drawings. 11am-6pm
538 Banbury Road
OX2 8EG
01865 512761
www.vitalpeeters.co.uk

W | OS | R | P

20 21 22 23 24 25 26 27 28 29

443 Marjorie Collins OAS
Painting



Exhibition of watercolours and acrylics of contemporary still lifes, florals and cityscapes. 11am-6pm
28 Hayward Road
OX2 8LW
01865 552591
www.marjoriecollins.com

P

20 21 22 23 24 25 26 27 28 29

444 Alan Kestner
Drawing, Painting



Animals, birds and people in dreamlike landscapes with a hint of nightmare thrown in. 1pm-6pm
74 Linkside Avenue
OX2 8JB
01865 556092
www.ludwikart.com

W | OS

20 21 22 23 24 25 26 27 28 29

448 Marie Boyle OAS
Painting



Oil paintings displayed in artist's studio. 1pm-6pm
375a Woodstock Road
OX2 8AA
01865 310461
www.marie-boyle.com

OS | P

20 21 22 23 24 25 26 27 28 29

449 Milena Lebedeva OAS | Yvonne L Jones *Various*

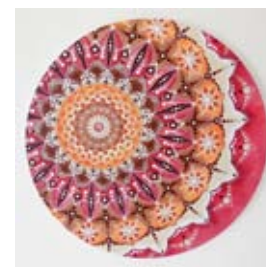

Beautiful unique mandalas & fantastic traditional & abstract artwork, by two talented artists. 11am-6pm
25 Dove House Close
Wolvercote OX2 8BG
07722 190106
milena.lebedeva@hotmail.com

W | OS

20 21 22 23 24 25 26 27 28 29

450 Janet Cross
Ceramics, Pottery



Hand-built porcelain ceramics in the artist's studio. 11am-6pm
47 Godstow Road
Wolvercote OX28PE
01865 556093
janetsc@outlook.com

W | OS | D

20 21 22 23 24 25 26 27 28 29

451 Marika Curiale
Painting



Vibrant colours inspired by sea, land and figure. Work available in watercolour and oil.
11am-6pm
32 Rosamund Road
Wolvercote OX2 8NU
01865 434071
www.marikacuriale.com

W | OS | D | R | P | T
20 21 22 23 24 25 26 27 28 29

452 Elizabeth Moriarty
OPC
Printmaking



Prints inspired by life on the edge of Port Meadow.
12pm-6pm
68 Rosamund Road
Wolvercote OX2 8NX
07768 717397
www.elizabethmoriarty.co.uk

W | OS | D | R 8&6-29 May
20 21 22 23 24 25 26 27 28 29

453 Philippa Norris
Ceramics, Pottery



Slip cast ceramics inspired by flora, fauna and overseas travel.
12pm-6pm
68 Rosamund Road
Wolvercote OX2 8NX
07817 539554
philippa.ellison@gmail.com

W | T
20 21 22 23 24 25 26 27 28 29

457 Alec Jones
Sculpture



A variety of sculptures in the forged steel medium.
11am-6pm
2 Rowland Close
Wolvercote OX27 7LT
07785 226588
eleganceinironwork.co.uk

P
20 21 22 23 24 25 26 27 28 29

458 Alison Morris
Jewellery



Silver jewellery. Exhibiting with Phillip Dove (Stained Glass), Neil Butterfield (Painting) & Alec Jones (Blacksmith). Ample parking.
11am-6pm
2 Rowland Close
Wolvercote OX2 8PW
01865 429388
alisonmorrisjewellery.com

P
20 21 22 23 24 25 26 27 28 29

459 Vicky Cumming
Jewellery



Hand-made silver jewellery inspired by nature. Original designs by the maker.
11am-6pm
9 Rowland Close
Wolvercote OX2 8PW
01865 512887
vcumming@gmail.com

20 21 22 23 24 25 26 27 28 29

454 Tom Croft
Drawing, Painting



Portrait paintings in oils, landscapes of Oxford and small still lifes in oils. See me working on a portrait!
11am-6pm
32 Home Close
Wolvercote OX2 8PS
07876 352805
www.thomascroft.co.uk

W | OS | D
20 21 22 23 24 25 26 27 28 29

455 Neil Butterfield OAS
WOA *Painting*



Landscapes & still life. Exhibiting with Phillip Dove (stained glass), Alec Jones (blacksmith) & Alison Morris (jewellery). Ample parking.
11am-6pm
2 Rowland Close
Wolvercote OX2 8PW
07800 658859
www.neilbutterfieldart.co.uk

P
20 21 22 23 24 25 26 27 28 29

456 Phillip Dove
Glass



Stained glass. Exhibiting with Alison Morris (Jewellery), Neil Butterfield (Painting) & Alec Jones (Blacksmith). Ample parking.
11am-6pm
2 Rowland Close
Wolvercote OX2 8PW
01865 429388
www.phillipdove.co.uk

P
20 21 22 23 24 25 26 27 28 29

460 Sue Weinstock
Painting, Glass



Striking, engaging paintings and fused glass
11am-6pm
9 Rowland Close
Wolvercote OX2 8PW
01865 980524
www.sueweinstock.com

W | OS | D | P
20 21 22 23 24 25 26 27 28 29

461 Josephine Malden | Jackie Richards *Various*



Handmade silver jewellery inspired by nature. Mixed media work including mosaics and photography.
11am-6pm (Sat/Sun, BH Mon 29th 11-5pm)
179 Godstow Road
Wolvercote OX2 8PG
01865 556422
www.josephinemalden.co.uk

P
20 21 22 23 24 25 26 27 28 29

462 Andrea Hewes OAS
OPC | Paul Ellis OPC | Rose Bradford OPC WOA
Various



Hand-built pottery, figurative & narrative prints & collages set beautiful 17th century inn.
11am-6pm
The White Hart
Wytham OX2 8QA
01865 244372

R | P
20 21 22 23 24 25 26 27 28 29

463 Rosie Fairfax-Cholmeley
| Robin Wilson *Printmaking*



Visit our print-making studio in the heart of Wytham Woods: original prints, cards, maps, & home-made cakes! 11am-6pm
The Wytham Studio
Wytham Woods
Wytham OX2 8QQ
07946 597316

f [thewythamstudio](#)

OS | D | R | T & 6-7 13-14 May
20 21 22 23 24 25 26 27 28 29

464 Simon East OPC
Printmaking



Original linocut prints of landscapes, cityscapes, & abstracts. Signposted from The White Hart in Wytham. 12pm-6pm
Wytham Woods
Wytham OX2 8QQ
07980 209180
www.simon-east.co.uk

D | R | P
20 21 22 23 24 25 26 27 28 29

465 John Blandy
Drawing, Painting



Paintings that combine an abstract style with a focus on light and movement. 11am-6pm
The Saw Mill
Wytham OX2 8QQ
07957 282688
www.johnblandy.co.uk

W | OS | P & 13-14 19 May
20 21 22 23 24 25 26 27 28 29

466 Oxford Anagama
Ceramics



See the Dragon Kiln operate throughout May: loading, firing and unloading with a British & Japanese team. 11am-6pm
Oxford Anagama
Sawmill Yard
Wytham OX2 8QQ
07946 597316

f [OxfordAnagama](#)

D | R | P | NS 13-14 May
20 21 22 23 24 25 26 27 28 29

467 Another You Life
Coaching Paper



Would you like to be more creative? Find out how - and make some affirmation cards to take home. 11am-6pm
Sawmill Barn, Wytham Woods
Wytham OX2 8QQ
07530 659316
anotheryou.coachesconsole.com

W | D | R | P | T | NS
20 21 22 23 24 25 26 27 28 29

468 FarmAbility
Photography, Wood



FarmAbility is an outdoor, farm-based programme for adults with autism and learning disabilities. 11am-6pm
The Field Station
Wytham OX2 8QJ
01865 245604
farminspirationtrust.org/farmability

W | R | P | NS
20 21 22 23 24 25 26 27 28 29

Index of exhibiting artists

a+b furniture	20	Berger, Judith	395	Butterfield, Neil	455
Abbiss-Stubbs, Sue	172	Berger, Michael	395	Byass, Dean	423
Abbott, Jane	219	Berman, Alison	59	Byrne, Jennifer	303
Ablitt, Emma	4	Bicknell, Maggie	405	Caban, Carlos	436
Abrey, Rebecca	242	Bignold, Bruce	86	Caldecott, Rose-Marie	145
Acworth, Claire	335	Binnie, Catherine	256	Callitoui, Valentina	7
Addyman, Anne	332	Birchall, Jackie	119	Cameron, Jo	367
Adlington, Kit	316	Bird, Sue	311	Campion, Stella	318
Allan, Sarah	332	Black, Kiki	171	Carey, Penny	212
Allender, Elaine	9, 344	Blackshaw, Mary	106	Caruthers, Rupert	123
Alner, Mo	51	Blake, Phill	294	Carter, Karen	26
Anderson, Leila	19, 363	Blakemore, David	221	Cash, Martin	396
Armitage, Pam	352, 424	Blandy, John	465	Casley, Emmett	361
Arnold, Kit	124	Blenkinsop, Tess	420	Chadwick, Juliet	397
Ashdown, Muriel	273	Bliss, David	358	Chafer, Miesje	383
Atkins, Rosemary	224	Blyth, Jenny	475 p19	Chappell, Caroline	182
Atwal, Brindi	67	Bond, Amanda	123	Chappelle, Fiona	66
Audus, Hilary	394	Bond, Sarah	52	Charles, Melanie	200
Austin, Allyson	167	Bond, Sasha	52	Christensen, Helle	302
Avery, Susan	393	Boning, Anne	288	Clarke, Anthea	332
Ayres, Emma	469 p43	Bosher, Gary	58	Clarke, Bernard	332
Bage, David	11	Bosley, Jo	44	Clarke, Georgia	258
Bailey, Heather	51, 221	Boue, Sonia	324	Clarke, Jess	294
Bainbridge, Christine Erica	121	Bowen, Dylan	165	Clegg, Rosemary	140
Baldwin, Lauren	378	Bower, Tom	324	Clifford, Geoff	259
Balkwill, Elisabeth	111	Bowler, Lucy	185	Clifford, Wendy	259
Bankes, Juliet	185	Boyle, Marie	448	Clocksink, Ella	299
Bartlett, Gareth	221	Boyle, Marie	169	Clothier, Carol	294
Batchelor, Ann	21	Bradford, Rose	462	Clutton-Brock, Eleanor	237, 324
Bates, Andrea	217	Bradley, Jackie	181	Coates, Marion	265
Baxter, David	294	Bradley, Jane	205	Cochrane, James C.	218, 419
Baxter, Jenny	294	Bradshaw, Rene	140	Cockburn, Sandra	244
Baxter, Shelagh	7	Brailsford, Andrea	40	Coker, Kate	78, 231
Bayliss, Maranda	185	Brodribb, Catriona	70	Colchester, Jill	238
Bayton, Maeve	123, 324	Brooke-Little, Merlin	172	Coleridge, Harriet	100
Beatson Wood, Angela	312	Brown, Bil	169	Coles, Janice	51
Beinart, Dan	300	Brown, David	154	Colley, Carola	196
Beinart, Jane	300	Brown, David	169	Collier, Jill	181, 221
Belcher, Lee	265	Brown, Glyn	67	Collier, John	177
Bell, Margot	180	Brunskill, Susanna	38	Collier, Michael	155
Benfield, Valma	221	Bryant, Liz	218	Collins, Marjorie	443
Bennett, Leonie	110, 305	Buckle, Alexandra	51, 170	Collinson, Ann	324
Bennett, Rosey	266	Bud, Henrietta	169, 324	Conway, Jackie	313
Benning, Julia	64, 65	Burnett, Tina	222	Coombs, Joyce	25
		Burniston, Kerry	274	Coon, Bobbie	155
		Burrows, Ann	89	Cooney, Nicky	318

Cooper, Amanda	282	Donaldson, Melanie	355	Figueierdo, Claudia	324	Greer, Jenny	51	Hewes, Andrea	462	Jones, Bev	365
Cooper, Anita	261	Donnelly, Ann	201	Fisher, Sally	428	Gregory, Flora	169, 277	Hickman-Woolcott, Jessica	294	Jones, Patsy	23
Cooper, Jill	25	Dorothy, Sally	340, 424	Fitzalan, Jane	265	Grieverson, Julia	332	Hill, Keith	280	Jones, Sue	169
Corral, Bronwen	205	Dove, Phillip	456	Fitzgerald, Mark	131	Griffiths, Eirian	115	Hill, Susan	64	Jones, Yvonne L	449
Corry, Emma	80	Drew, Ben	15	Fletcher, Nigel	208	Griffiths, Jane	235	Hipkiss, Kate	308	Judge, Elizabeth	262
Court, Alison	125	Drew, Patricia	155	Florey-Hitchcox, Claire	108	Grinsted, Sarah	228	Hislop, Amanda	26	Kantorowicz, Nicola	218
Cowdry, Mary	85	Drew, Susan	15	Fonge, Susan	124	Grose, Julie	98	Hobson, Stephanie	155	Kar, Usha	84
Craddock, Inge	394	Drury, Neil	392	Ford, Vanessa	210	Gulliver, Siân Ruby	67	Hoffman, Beatrice	49, 84, 163	Karatzios, Sarah	155
Craig, Fredrica	172	Drury, Trisha	302	Forward, Hannah	228	Gussin, Judith	231	Hogg, Ali	362	Katz, Ranit	205
Craig, Rod	163	Ducker, Rachel	403	Fotheringham, Kath	172	Gyenes, Deirdre	302	Hogg, Ian	240	Kazimierzczuk, Elaine	368
Crane, Jane	472 p19	Dudley, Veronica	158	Fox, Richard	276	Hailstone, John	88	Hogg, Jane	362	Kelly, Jane	155
Crawford, Ann	184	Duff, Jane	82	Fox-Davies, Jay	28	Hainsworth, Jane	440	Holland, Ann	155	Kemp, Kim	181
Croft, Tom	454	Dunford Wood, Elly	223	Frances, Sue	189	Hakimi, Kazem	379, 380	Holt, Jonathan	438	Kenner, Rahima	149, 398
Cross, Claire	72	Dunkley, Janet	106	Francis, Carolyn	64, 65	Haldane, Elizabeth	219	Hope, Jane	327	Kern, Gabriele	149
Cross, Janet	450	Dunleavy, Paula	294	Frank, Dianne	441	Hallam, Martin	246	Hopkins, Jacqueline	163	Kerr, Lin	37
Crowshaw, Jennifer	136	Dunlop, Geoff	423	Franklin, Peter	155	Hallam, Victoria	302	Horton, Margaret	72	Kestner, Alan	444
Crowson, Neville	133	Dunn, Margaret	21	Fraser, Ian	51	Hamand, Michael	434	Houlihan, Charlotte	30	Kettlewell, Julianna	175
Crowther, Jill	204	Durham, Leslie	311	Fraser, Siobhan	160	Hamill, Nathalie	78, 231, 394	Huddleston, John	60	Kilroe, Janine	324
Csecs, Gilbert	197	Durrant, Nicola	223	Freeman, Patricia	270	Hamilton, James	155	Huffadine, Jason	365	Kimminau, Sally	169
Cumming, Vicky	64, 65, 459	Eagle, Harriet	306	Friedemann, Trish	155	Hammond, Judith	185	Hughes, Wren	112	Kina Ceramics	385
Curiale, Marika	451	Earl, Rosemary	311	Frishberg, Tam	111, 439	Hands of Tym	195	Hutton, Ruby	92	King, David	221
Dacosta, Josette	415	Early, Geny	172	Fulljames, Penelope	284	Hanson, Jane	125, 231, 394	Hugill, Enid	221	Kingsley-Bates, Rebecca	175
Daggitt, Steve	155	East, Simon	387, 464	Fyfe-Jackson, Claire	272	Harben, Caroline	321, 324	Humphrey, Megan	67	Kirkham, Elizabeth	155
Damen, Martin	190	Eccles, Anthony	231	Fyvie, Pamela	157	Harcourt, Geoffrey	104	Hurst, Lizzie	401	Knight-Benjafield, Greg	122
Dargay, Joyce	169	Edgar, Rachael	167	Gale, Derek	13	Hardyman, Robyn	307	Hutchens, Simon	67	Knowland, Mary	239
Daunt, Kate	16, 205	Edwards, Carol	294	Garbe, Lina	169	Harper, Cynthia	371	Hutchison, Lucy	55	Knox, Stuart	220
Davies, Charlie	41, 64, 65	Eidenbenz, Kati	269	Gascoigne Palmer, Julia	84	Harris, Judy	64	Hutton, Ruby	92	Koomen, Philip	97
Davies, Michelle	214	Elgar, Bianca	470 p19	Gascoigne, Liz	84	Harris, Sarah	64, 65	Ibsen, Antoinette	369	Koria, Kamal	373
Davis, Clare	67	Elkerton, Harriet	29	Gemmill, James	123	Harrison Caban, Barbara	435	Image, Mazz	301	Lacape, Stephanie	319
Davis, Emma	320, 324	Ellis, Paul	462	Gibbs, Margaret	245	Harrison, Andrew	137, 231	Ions, Neil	222	Lafford Garside, Vikki	138
Davis, Emma	172	Elmore, Pat	1, 5	Gill, Andy	205	Harrison, Lyn	44	Jackman, James	215	Lafford, Mo	138
Davis, Joe	172	Endicott, Jill	205	Gillespie, Maureen	163	Hart, Maxine	71	Jackson, Jane	169	Laidlaw, Deborah	309
Davis, Tony	172, 272	Endsor, Rosie	115	Gilmour, Beth	318	Hartley, Lucy	411	Jackson, Jeanne	117	Lancaster, Allan	21
de Mauny, Lucienne	91	Enticknap, Olivia	365	Gilmour, Joanna	318	Harvey, Carol	236	Jacqueslin-Dumangin, Colette	67	Lapsley-Mika, Alexander	21
De Sano, Maria	64, 65	Ergenli, Maureen	371	Goddard, Victoria Zoe	447	Harvey, Jan	283	James, Emma	67	Lathar, Kamal D	150
de Waard, Machi	64, 65	Eulau, Sabine	348	Goldsmith, Richard	84	Hashmi, Asma	265, 424	James, Trudi	64	Lawrence, Peter	429
Dean, Laura	294	Evans, Rhiannon	198	Gomme, Miles	51	Hayden, Brenda	224	Jaquet, Cherry	160	Lawrence, Richard	329
Dearlove, Valerie	87	Everett, Angela	221	Gordon, Elizabeth	140	Hayes, Norman	151	Jay, Emma	278	Lawson, Andrew	260
Deepwell, Rosemarie	304	Exley, Ewa	311	Gorman, Rose	120	Hayward, Fiona	94	Jeff, Cathryn	264, 265	Lawson, Briony	260
Dennison, Holly	332	Eyres, Annabel	55	Gorska, Kina	385	Hazelden, Andrew	153	Jenkin, Annie	7	Lebedeva, Milena	449
Digby, Catrin	29	Fabian, Jane	209	Goyder, Catherine	267	Hazell, John	123	Jennison, Mike	297	Lelliott, Calliste	347
Diggle, Gillian	83	Fairfax-Cholmeley, Rosie	329, 387, 463	Grandy, John	343	Hellon, Katie	277	Jennison, Netta	297	Lester, Graham	231, 324
Dillon, Anna	35	Farrands, Bridget	341	Gratwicke, Brenda	160	Hendy, Ella	186	Johnson, Gabriele	64, 65	Lester, Karen	185
Dixon, Jo	354	Farrands, Robert	342	Gray, Carl	162	Henriques, Amanda	285	Johnson, Tlws	231	Levell, Sally	338
Dobson, Colin	337	Fermor, Emily	146, 324	Green, Christine	218	Henshaw, Elena	377	Jones, Alec	424, 457	Levene, Tamsin	175
Dodd, Ruth	106			Greene, Michele	169	Herd, Julie	188	Jones, Alison	64, 394	Lever, Anna	130

Lever, Ticia	231	Mimie Poterie	149	Parker, Nerissa	294	Reeves, Clifford	173	Shelton, Vivien	407	Stradling, John	123
Lies, Jeff	437	Minter, Paul	1, 64	Parker-Woolway, Tara	1, 2	Remington, Louise	18	Shepherd, Louise	87	Strange, Robert	27
Light, Mike	21	Mitchell, Polly	412	Parrey, John	102	Rhys, Morna	338	Shepherd, Marie	163	Street Woolton, Helen	181
Lines, Jenny	274	Moncrieff, Sarah	160	Parrott, David	10	Rice, Graham	147	Shepherd, Tim	155	Strother, Jane	296
Linton, Liz	231, 394	Monteath, Stephanie	53	Parsons, Nicki	367	Rich, Sharon	1, 6, 324	Sherlaw-Johnson, Rachael	274	Stuart-Hamilton, Clova	404
LLoyd, Anita	155	Mook, Sarah	302	Paton, Becky	123	Richards, Jackie	461	Sherlaw-Johnson, Rebecca	274	Summers, Bob	370
Lloyd, Anthony	263	Moor, Malcolm	399	Paylor, David	345	Richardson, Janet	64, 65	Sherwood, Howard	249	Summers, Louise	370
López-Portillo, José Ramón	123	Morgans, Becky	400	Payne, Barbara	64, 394	Richardson, Tim	167	Shrimpton, Peter	142	Sutherland, Cat	291
Lowe, JB	116	Moriarty, Elizabeth	452	Payton, Anne	103	Rigden, Imogen	84	Side, Sue	53	Swain, Ruth	75
Lowry, Mary	101	Morris, Alison	458	Peart, Jane	61	Ritson, Caroline	64	Sieber, Vivien	302	Tancock, Angela	250
Loxton, Ronny	207	Morton, David	17	Peeters, Vital	442	Roberts, Marjut	14	Sim, Grace	158	Taylor, Caroline	64, 65
Lueck, Janet	62	Mossy Crow, Miranda	188	Peever, Fiona	275	Roberts, Prinkie	330	Simmons, Anya	202	Taylor, Crabby	281
Luxton, Dave	45	Mott, Raymond	424	Pepper, Derek	7	Robinson, Jim	353	Simpson, Dougie	72	Taylor, Gavin	469 p43
Maas, Caroline	326	Moxley, Susan	422	Pepper, Pam	7	Robinson, Simon Marc	367	Skertchly, Oli	349	Taylor, George	271
Macfarlane, Jamie	16	Munby, Alison	276	Petterson, Janey	365	Robinson, Yvonne	14	Skinner Smith, Wendy	364	Taylor-Brook, Delia	7
Macfarlane, Noriko	16	Munby, Teresa	160, 416	Philbrick, Kirsty	223	Robinson-Spoon, Hester	160	Smith, Amanda	51	Teall, Liz	394
MacGregor, Mike	40	Murphy, Paul	179	Phillips, Janine	126	Robson, Hannah	46	Smith, Carl	469 p43	Tennent, Bridget	265, 394
Mackay, Jon	469 p 43	Mynall, Alan	324	Phillips, Jane	247	Roper, Stuart	302	Smith, Fiona	175	Teper, Danielle	155
Maclean, Augusta	336	Naidoo, Nimmi	277	Phillips, Yvette	31	Rose, Vikki	84	Smith, Gordon	106	Thomas, Bee	36
Maddan, Anna	294	Naumann, Anuk	222	Phipps, Caroline	348	Roseman, Bernard	294	Smith, Jenny	64	Thompson, Andrew	122
Maher, Janina	218	Neal, Lisa	64, 65	Phipps, David	155	Rosinska, Mila	294	Smith, Jill	24	Thompson, Sophie	286
Makin, Kate	294	Newberry, Nigel	72	Pickering, Hugo	287	Rothero, Chris	169	Smith, Lisa Marie	149, 302	Thomson, Tony	408
Malden, Josephine	461	Newhofer, Wendy	114, 424	Pickford, Jenny	205	Rothery, Ruth	42	Smith, Martin	432	Thorburn, Maureen	251
Mallinson, Shirley	105	Newman, Jennifer	279	Pigott, Jezella	85	Rouse, Amanda	76	Smith, Petre	229	Thornton, Christine	256, 394
Mallows, Muriel	446	Newman, John	12	Pilgrim, Lynn	155	Rowe, Karen	51	Smith, Roger	89	Thorpe, Carole	332
Mann, Lis	218, 221	Newson, Elaine	56	Piriou, Annik	402	Rowlands, Judi	64, 65	Smith, Sarah	211	Thulin, Sam	7, 9
Manson, Andrew	384	Nicholson, Tuula	130	Plunket, Caroline	123	Roxburgh, Ian	123	Somerscales, John	163	Thwaites, Janice	271
Marchant, Neil	40	Nijman, Tiny	289	Pollock, David	257	Ryan, Susan	248	Sonsino, Simon	26	Titcombe, Emma	378
Marchant, Sarah	83	Nixon, Caroline	226	Powell, Claire	149	Sabin, Jonquil	205	Soskice, Alison	311	Tite, Virginia	64, 65
Marcus, Annia	231	Noreen, Tyson	123	Pratley, Tammy	254	Sadler, Claire Christie	431	Spackman, Sarah	358	Tomlinson, Jane	143
Marshall, Jo	18	Norris, Philippa	453	Pretorius, Dirk	149	Sainsbury, Diana	285	Sparling, Maureen	255	Townsend, Margaret	7
Marsland, Ken	155	North, William	159	Price, Lizzy	77	Sanders, Martin	227	Spencer, Ann	93	Tremaine, Dawn	169
Maxwell, Elle	29	O'Brien, Jane	430	Pringle, Helen	67	Sarosi, Mia	107	Spencer, Sally	64, 65, 160	Tucker, Rosemary	155
Mazz Image	301	O'Connor, Marieke	310, 311	Proctor, Lucy	378	Sawano, Takashi	413	Squires, Victoria	84	Tucker, Sue	265
McCormack, Sheena	181	O'Donnell, Viv	175	Proudman, Paul	337	Schaumloeffel, Silvi	127	Stacey, Pip	47	Turner, David	223
McLaurin, Jacqueline	84	O'Driscoll, Suzanne	152	Pulker, Christine	106	Scott, Manja	410	Stanbridge, Nik	128	Turner, Jo	294
McMichael, Kate	123	Oliver, Joanna	123	Pulker, Sophie	106	Searby, Louise	290	Stanley, Carrie	382	Turner, Kathy	295
Mead, Valerie	356	Opher, Anna	357	Pullen, Alison	427	Sellwood, Lyn	332	Stapleton, Jackie	221	Turner, Lisa	51
Meara, Rosemary	155	Organ, Ken	324	Pulvertaft, Sarah	253	Sertage, Alexandra	139	Stephen, John	64, 90	Turner, Ronald	51
Messenger, Alex	51	Orrom Swan, Melissa	118	Purple, Karen	279	Shakespeare, Francesca	421	Stewart - Liberty, Sophia	81	Turner, Sue	129
Messer, Ken	39	O'Sullivan, Christine	322, 324	Purrett, Jan	311	Sharpe, John	169	Stiles, Kieran	378	Twisted-Root	123
Meynell, Caroline	113	Owen, Marion	72	Radbone, Jacky	241	Shaw, Barbara	231	Stillwell, Jane	223	Tym, Georgie	195
Micklem, Vicky	17	Page, Debbie	95	Ramos, Benedict	166	Shaw, Kathy	123	Stogdon, Suzanne	219	Tymkow, Gabrielle	29
Millar, Isla	294	Paice, Claire	378	Read, Cathy	51	Shaw-Williams, Ruth	233	Stokes, Gordon	359	Unwin, Lucy	323, 324
Miller, Miranda	367	Parker, Jessica	134	Reade, Mary	43	Sheffield, Melissa	206	Stopford, Lucy	280, 390	Upton Pottery, Louise Searby	
Milroy, James	426	Parker, Nathan	294	Redhead, Rosie	106	Shelton, Hugh	406	Storrs, Charlotte	79		290

Vallings, Jane	33	Williams, Sarah	332
Varley, Penny	51, 221	Williams-Ellis, David	213
Vaughan, Melody	29	Wilson, Teresa	181
Vaux, Jane	22	Wilson, Robin	324, 329, 387, 463
Vickery, Nic	148	Wimbury, Jane	191
Vogt, Karen	7	Winter, Michele	51
von Stumm, Johannes	390	Wise, Rosemary	123
Waddington, Dianna	21	Withers, Sara	26, 51
Wafer, Jane	302	Wong, Eleanor	32
Waite, Jill	123	Woods, Sharon	179
Waldmann, Judie	433	Woolley, Maggie	67
Walker, Andrew John	367	Wootton, Annie	369
Wallace, Rose	324, 325	Worrall, Tris	205
Wallington, Michele	9	Worthington, Michael	123
Ward Shanks, Pamela	7, 21	Wright, Bruce	167
Warren, Judith	181	Wright, Dawn	74
Washbrook, Angela	311	Wright, Melanie	230
Waterfield, Lizzie	203	Wright, Nick	365
Waterhouse, Mick	169	Wyatt, Polly	292
Waywood	252	Wyatt, Sally	141 292
Webb, Denry	96	Wykes, Jean	155
Webster, Jo	7	Wyper, Sharon	365
Weinstock, Sue	460	Yarrow, Judith	234
West, Fiona	138, 231	Young, Helen J	34
Westbrook	123	Zinovieff, Annabelle	7
Westerman, Linda	221	Zinovieff, Tom	7
Western, Rachel	294	Zur, Judith	471 p19
Wheatley, Bridget	346		
Wheeler, Gemma	218		
Wheeler, Susan	63		
White, Eric	144		
White, Gill	185		
White, Helen	366, 367		
Whittaker, Katie	29		
Whyte, Jenny	106		
Wigg, Julie	176		
Wiggall, Martin	106		
Wightman, Sue	206		
Wildman, Andrew	232		
Wildman, Lesley	232		
Wilkinson, Janet	221		
Wilkinson, Tricia	64, 65		
Williams, Bridget	425		
Williams, Deborah	367		
Williams, Emma	378		
Williams, Lesley	130		

Galleries and business exhibitions

Art at Cool Contours	187
Art Yard Cafe	216
Bates and Lambourne	109
Berlin Walls	73
Broad Canvas	388
Burford Affordable Art Gallery	293
Chipping Norton Theatre	229
Cornerstone	40
Junction Art Gallery	162
Sarah Wiseman Gallery	427
SOTA Gallery	135
The Gallery At 19 Blandford	

Avenue	445
The Jam Factory	372
The Kyffin Gallery	163
The Michael Heseltine Gallery	
	183
The Mill Arts Centre	193
The Turrill Sculpture Garden	424
West Ox Arts	132
Woldstone Jewellery And	
	161
Silverware	161
Wychwood Art	174
Zuleika Gallery	381

Group exhibitions

10 Potters	394
All Saints Artists	302
Amanda Cooper's Art Group	
	282
Ardington School Of Crafts -	
Tutors' Show	26
Art and Craft	133 332
Art at Chalgrove Church	106
Art at Gorselands 2017	149
Art at Holy Cross	160
Art at St Andrew's	311
Art More Lovely	172
Artists at St Mary's	155
Artists of Letcombe Regis	21
Artists of the Ridgeway	1
Arts At The Old Fire Station	378
Banbury & District Art Society	
	194
Beer House Chapel Artists	223
Bicester Sculpture Group	169
Clumps Orchard Artists	84
Cowley Road Workshop	318
Dollydagger	469 p43
Great Coxwell Artists	7
Grey Cat Studio	274
Holcombe Barn	175
Jane Vaux and GIAG Students	
	22
JASSO	65
Kingham Jewellery School and	

Friends	294
King's Seven	181
Kirtlington Park Studios	167
Light and Life	365
Live Art Great Rollright	221
Mixed Bag	185
Nine @ Cranes Farm, Epwell	205
One of a Kind	218
Oxford Makers Group	29
Oxfordshire Craft Guild	231
Oxford Printmakers Cooperative	
	317
Peach Croft Barn Artists	64
Pop Up Artists	67
SJE Arts Cloister Gallery	324
St Mary's Church Group	265
Sylva Wood Centre	85
The Abbey Group	72
The Otmoor Collective	123
Trinity College	387
Village Arts	51
wocART	367

Non-selling exhibitions

Abingdon Prep School	48
Another You Life Coaching	467
Artists Of The House Brookes	
	314
Banbury And Bicester College	
	199
Brightwood Training	8
Chadlington C Of E Primary	
School	243
Charlbury Painting Group	268
City of Oxford College	375
Dragon School	417
East Oxford Weavers	351
FarmAbility	468
Katharine House Hospice	178
Kazem Hakimi At MAO	380
Kazem Hakimi At OFS	379
Kidlington Camera Club	156
Made With Paper	333
Magdalen Road Church	334

MIND	473
Our Lady's Abingdon	68
OutlineVine	331
OVADA	374
Oxford Anagama	466
Oxford Ikebana Study Group	
	414
Oxford Photographers	391
Oxford Pride	376
OYAP Trust	168
Pinewood School	3
Pure Pattern At The Ashmolean	
	389
Refugees - Stories Of Loss &	
Hope	409
Restore (Banbury)	192
Restore (Oxford)	474
River & Rowing Museum	99
Ruby Hutton	92
Sculpture Workshops Oxford	50
South Oxford Community	
Association	353
St Edmund Hall	386
St Mary & St John Primary	
School	328
St Mary's Church Iffley	339
St Matthew's Church &	
Community	360
St Michaels CE Primary School	
	315
Sunningwell School of Art	57
The Ark T Centre	350
The Hill End Centre	54
The Manor Preparatory School	
	69
The Oxfordshire Museum	164
Whispering Knights Collective	
	225
Wolfson College	418
Wood Farm Primary School	298

Other exhibiting organisations

Dorcas Dress Project	365
Hurst Street Studios	329

Jane Vaux and GIAG students	
	22
Kiki Black Studio	171
Kina Ceramics	385
Mimie Poterie	149
Mossy Crow	188
New Legacy School of	
Woodworking	85
Steventon Green Pottery	44
Sylwia's Richmond Village Artists	
	21
Twisted-Root	123
Upton Pottery	290
Waywood	252
Westbrook	123

Non-exhibiting members

Blackman, Anne	
Chery, Rosie	
Enser, Fleur	
Forkner, Kerry WOA	
Gannon, Melanie	
Gillespie, Anna WOA	
Ifill, Julie	
Lewis, Marrion	
Loken, Julia	
Nolan, Pauline	
Palmer, Guen OCG	
Ritchie, Jan WOA	
Rona OAS WOA	
Shock, Katherine	
Shock, Richard RPT OCG	
Solis, Michael	
Todd, Wendy	
Tucker, John	
Wilson, Wendy A OAS WOA	
Woolley, Susan	
Wright, Claire Reika	

ARE YOU

- a passionate artist or designer-maker who is keen to show your work, share your skills and/or inspire others?
- an enthusiastic amateur who would like to develop your art with feedback and sales?
- an emerging artist looking to build your profile?
- a seasoned professional looking for a new market and/or commissions?

Many full time artists including acclaimed Sculptor **Chris Townsend** and prize-winning glass artist **Wendy Newhofer** took their first steps to becoming a professional artist or designer-maker with an Artweeks exhibition.



'I am enormously grateful to Oxfordshire Artweeks which enabled me, as a beginner, to share my work with the public. The positive feedback I got on my first Artweeks exhibition encouraged me to go on working and making. Without Artweeks, I don't think I would have had the courage to launch myself as a professional jeweller.'

Leonie Bennett



'I have found out in my first year as a member of Artweeks that it is more than just showing work in one's studio: it is about contact with people, recognition by the public and being seen regularly so people become familiar with one's work. Being part of Artweeks led me to other places in that first year as a full-time artist and I have now exhibited further afield on the strength of the confidence Artweeks gave me.'

Robert Strange

OXFORDSHIRE
art
WEEKS

First choose to exhibit from home or find a local artist group/venue. Then register for membership of Oxfordshire Artweeks and submit exhibition details as either an individual artist or as part of a group at www.artweeks.org/artists.

Look out for Artweeks 'TAKING PART' events in the autumn to hear more and have the chance to ask questions. All exhibition registrations must be submitted before **31st December**.

In 2018, Oxfordshire Artweeks will run from 5-28 May with a focus on

North & West Oxfordshire 5-13 May

Oxford City 12-20 May

South Oxfordshire 19-28 May

DESIGNERS GUILD

spring summer 2017

Designers Guild
is proud to
support
Oxfordshire
Artweeks

www.designersguild.com
info@designersguild.com
tel. 020 7893 7400

